Kenneth Jarzeboski

1964

the Craftsman

To a good Sailor!
Good luck in the
future & success at W.U. H.S.
Good luck.
From a Good Sailor

To Alan,
A very nice young man. I have yet three years to keep another lock in it keep of Jack Oart
Best of luck in future.
Mike

The Home Patrol

ALLEN COUNTY PUBLIC LIBRARY
3 1833 07354 8924

To Kenny
A real swell
kid, good luck
in the coming
years.
Sally
M.K.
"67"

To Kenneth
a real nice
guy. But pay
me my nickle.
Good luck in
the future.
R. Duhart
"66"

To a real cool
guy in school
and out.
Good luck in
your coming
years.
Ron
Wayne
Boyd

To a little
nut from a
big Good Luck
Joann Colbert
Whitney
"65"

Kenneth,
You are a
ok kid Good
luck.
Larry Boyle
"66"

To Ken
A real good
guy luck in
other years
Ray
67

Guys
[illegible]
[illegible]
[illegible]
[illegible]
[illegible]
[illegible]

CRAFTSMAN

1964

Irving E. Macomber
Macomber Vocational
High School
Toledo, Ohio

SENIORS 4

JUNIORS 34

SOPHOMORES 50

FRESHMEN 66

ACTIVITIES 84

SHOPS AND
CLASSES 104

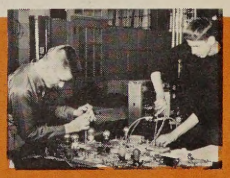

SPORTS 114

FACULTY 136

Editors
Rich Szyskowski, Mike Robarge

Bus. Mgr.
Tom Carr, Garrett Madden

Each Student Passes Through Many

Students arrive at school, homework completed, and ready to begin a new day.

Before the toilsome day begins, these Mac-Men enjoy the company of these Whitneyites.

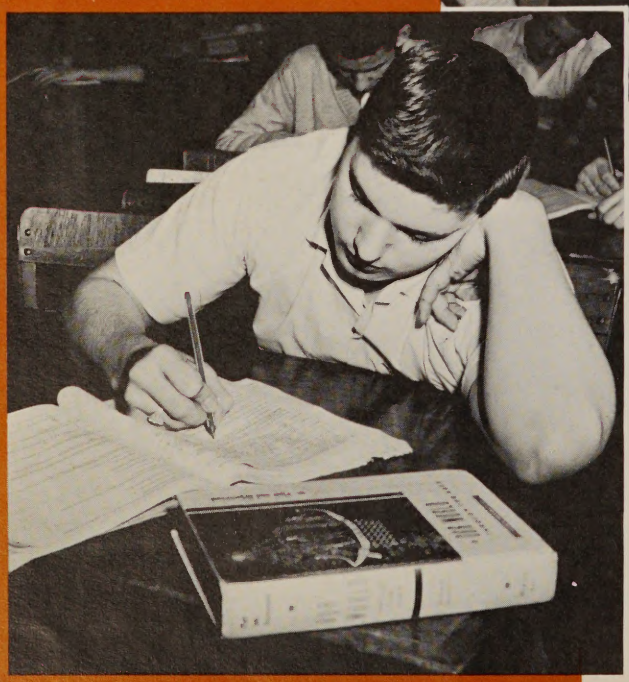

Many boys find the first hour a "period of adjustment" from the long night before.

"Doorways" During A Typical Schoolday

The long awaited lunch hour never comes too early for hungry Mac-Men.

Students find enjoyment through many extra activities Macomber has to offer.

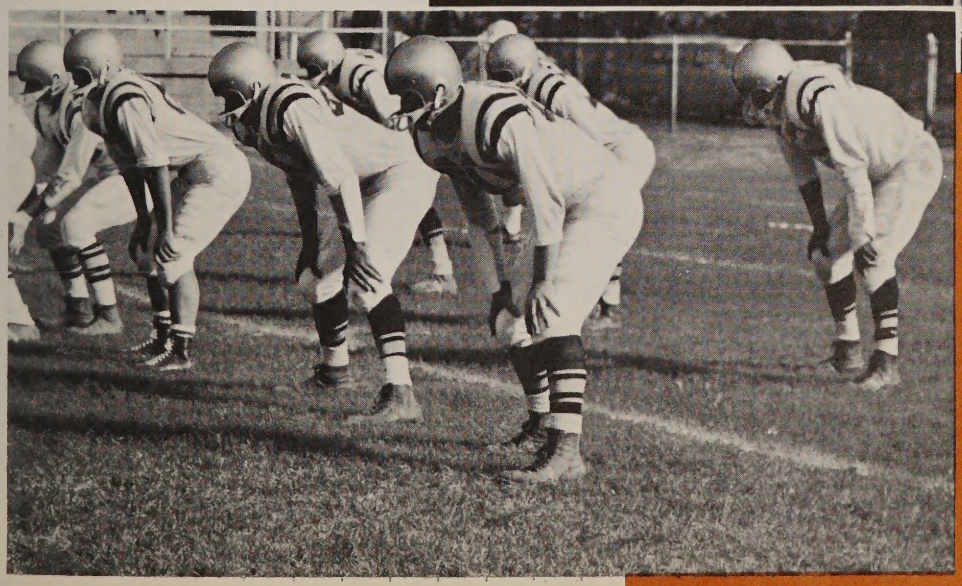

Mac-Men face imaginary team during an after school practice session.

SENIORS

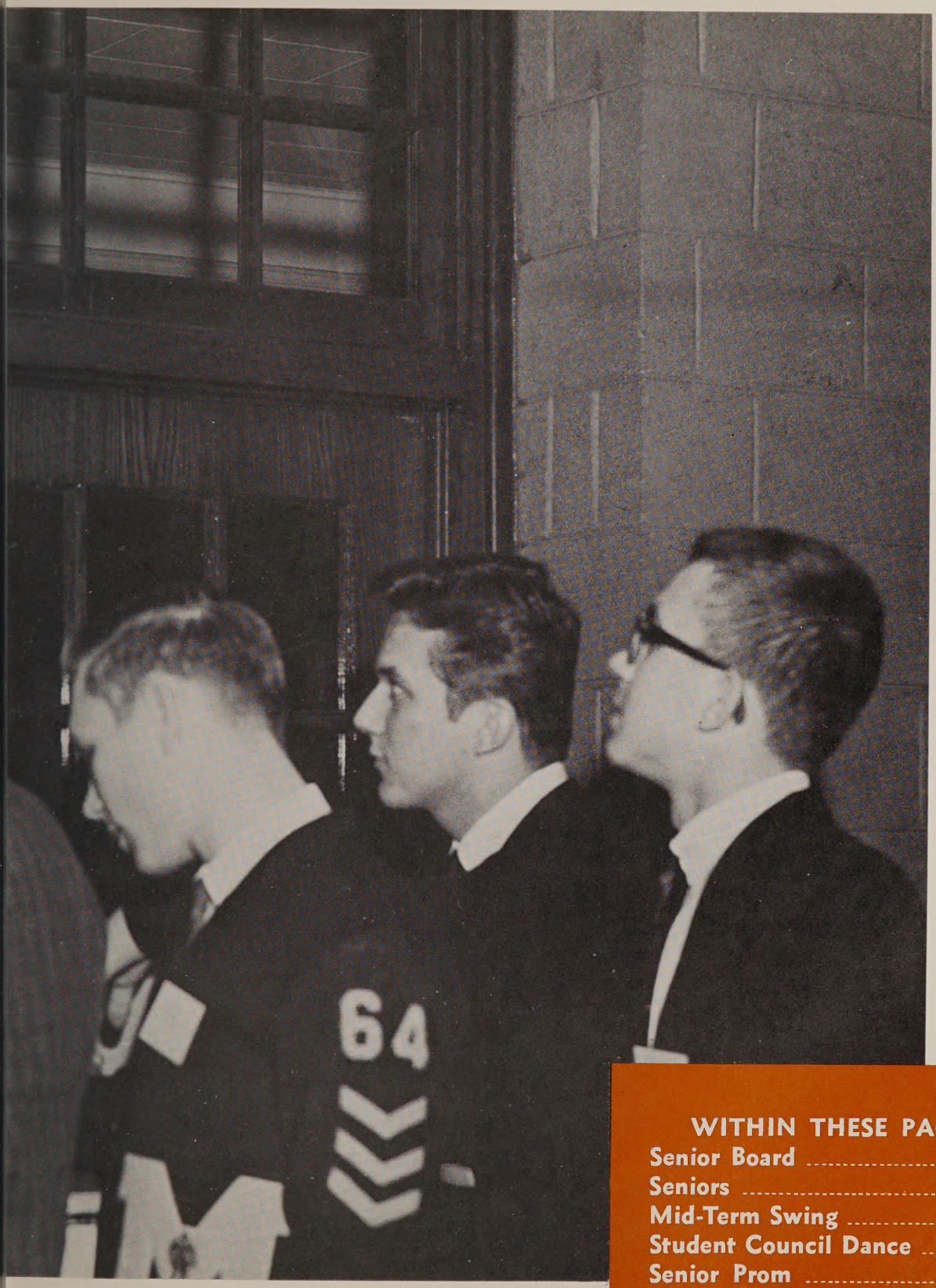

WITHIN THESE PAGES

Senior Board 6
Seniors 7-29
Mid-Term Swing 30
Student Council Dance 30
Senior Prom 31
Senior Index 32-33

SENIOR BOARD

DENNIS WOODWARD

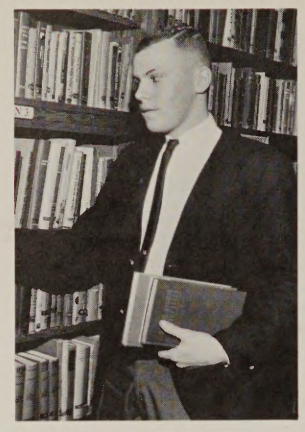

TOM CARR

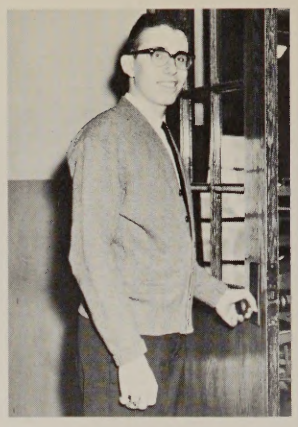

MITCHELL ULRICH

TIM LANGE

SENIOR BOARD OF
CONTROL OFFICERS

President .....Mitch Ulrich
Vice-President .....Tim Lange
Secretary .....Tom Carr
Treasurer .....Dennis Woodward
Advisers .....Mr. Diller, Mr. Rex

COMMITTEE CHAIRMEN

Banquet Committee .....Tim Lange
Social Committee .....Terry Kutzly
Program Committee .....Doug Long
Announcement Committee .....Larry Reineke
Publicity Committee .....Pat Havens
Craftsman Committee .....Mike Robarge
Memorial Committee .....Gary Heft

Row 1, L. to R.: Advisor, Mr. Diller, James Welniak, Terry Kutzly, Ken Kwiatkawski, Mike Robarge, Dennis Pakulski, Advisor, Mr. Rex. Row 2: John Yacklin, Tom Carr, Jim Konczal, Mitch Ulrich, Pat Havens, Larry Reineke. Row 3: Gary Lake, Gary Heft, Dennis Woodward, John Stockmaster, Frank Adamczyk, Doug Long, John Burns.

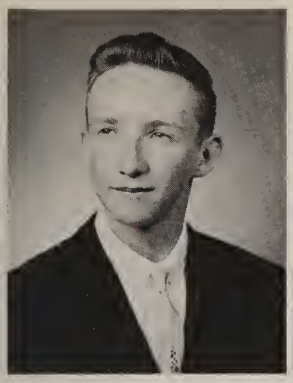

Tony Adam
Bus. Education

Frank Adamczyk
Auta Tronsmissian

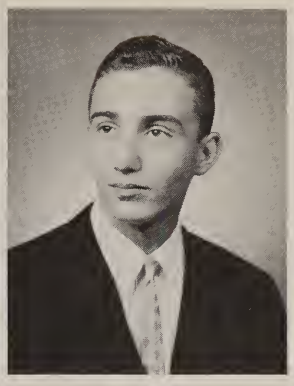

Pete Adamson
Printing

Bill Anderson
Mech. Drafting

Gregg Apt
Printing

Andy Aranyasi
Elect. Constructian

Jahn Astan
Machine Shap

Dave Babiak
Sheet Metal

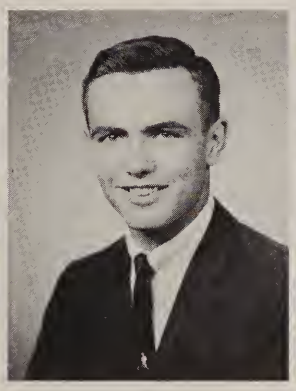

John Baer
Auta Mechanics

James Bailey
Cam'l Art

Edward Ball
Ind. Electranics

Eric Barker
Auta Mechanics

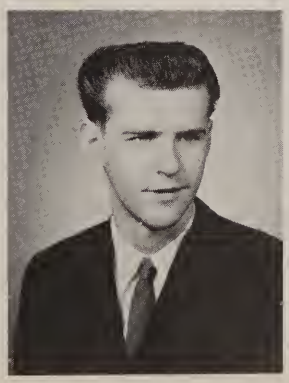

Phil Beemer
Elect. Constructian

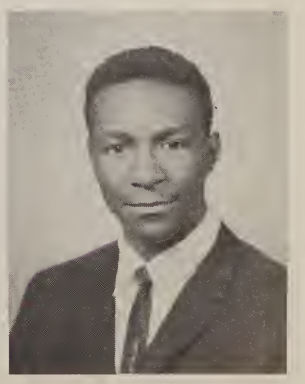

Roy Bell
Arch. Drafting

SENIORS

Roy Benoit
Com'l Art

Tom Biniecki
Elect. Construction

Robert Block
Auto Tronsmission

Greg Bobok
Rodio & T. V.

Jim Bode
Ind. Electronics

Lorry Bode
Com'l Art

Michoel Bodnor
Arch. Drofting

Tom Boose
Arch. Drofting

Lee Boring
Auto Mechonics

Horry Brewer
Arch. Drofting

Douglos Brim
Collision

Ernest Brown
Auto Electricity

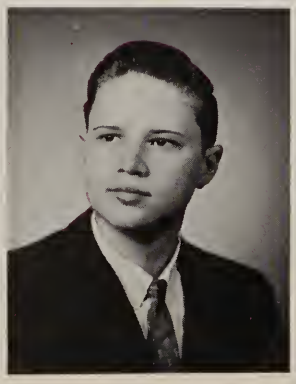

Dorrell Bryont
Auto Mechonics

Ronald Bryont
Rodio & T. V.

Walter Buck
Cabinet Making

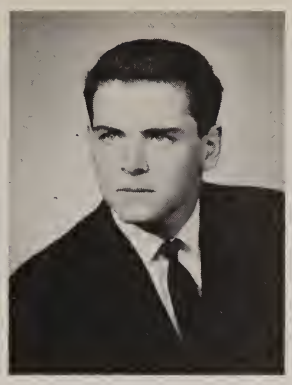
John Burns
Ind. Electronics

Ronnie Bush
Printing

Joe Byrne
Bus. Education

Vincent Cameron
Bus. Education

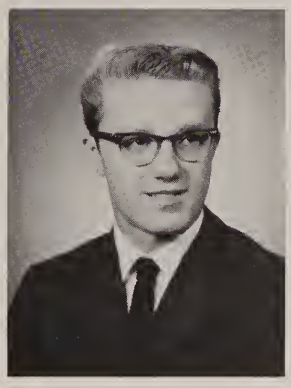
Ken Carr
Com'l Art

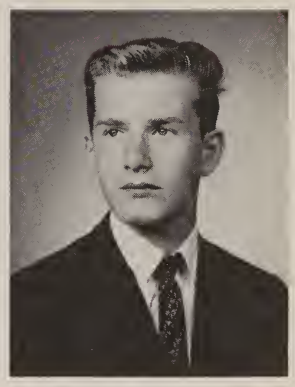
Larry Carr
Elect. Construction

Tom Carr
Bus. Education

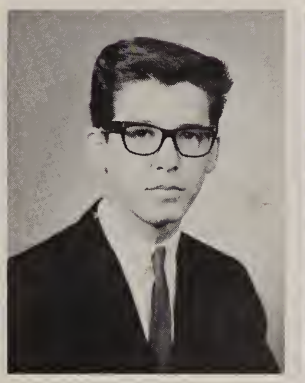
Ron Carter
Collision

James Chiapetta
Com'l Art

Daniel Chilinski
Ind. Electronics

Paul Clawson
Com'l Art

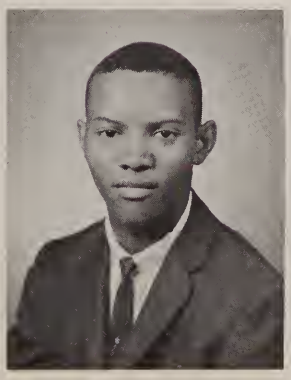
Donald Cobb
Sheet Metal

Robert Coburn
Elect. Construction

SENIORS

Mike Cofer
Auto Electricity

Two Whitney students display the big fads of the year, surfing and Beatle wigs.

Paul Conrad
Arch. Drafting

James Cosner
Arch. Drafting

Jim Cousino
Auto Electricity

Joseph Covington
Printing

Tom Cox
Auto Mechanics

Dennis Crawford
Auto Transmission

Tom Crevier
Auto Mechanics

Bernie Czop
Mech. Drafting

These senior members of the student council pose after Student Council-Faculty game.

Tom Dauberman
Bus. Education

Larry Daudelin
Mech. Drafting

Ranald Daugherty
Com'l Art

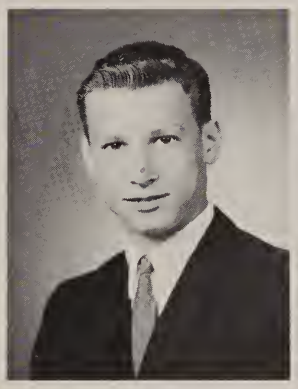

Pete Davie
Machine Shop

Tom Davis
Elect. Construction

Walter Davis
Elect. Construction

Ronald DeCant
Auto Transmission

John Decker
Bus. Education

Robert DeLisle
Bus. Education

SENIORS

Terry DeMars
Printing

Michael Dey
Cam'l Art

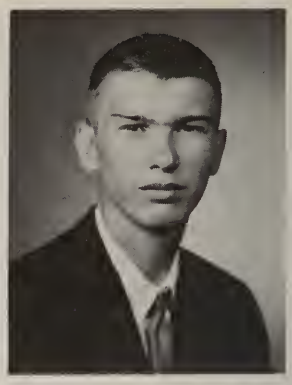

Gerold Dlugosielski
Arch. Drafting

Dave Damagala
Auto Mechanics

Myron Duhart
Bus. Education

Jerold Dungan
Bus. Education

Tam Dunlap
Arch. Drafting

Al Duquette
Bus. Education

Ronald Dusseau
Arch. Drafting

Dick Dymarkawski
Radio & T. V.

Larry Dzienny
Machine Shop

Richard Emch
Ind. Electronics

Dave Evans
Printing

Dennis Fahringer
Auto Mechanics

Bart Fair
Welding

Rick Fisher
Auto Mechanics

Martin Flores
Auto Transmission

Ted Forney
Arch. Drafting

Philip Frantz
Collision

Kenneth Frick
Printing

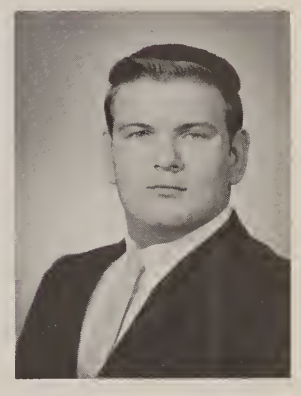

Karl Fritts
Welding

Duane Funk
Radio & T. V.

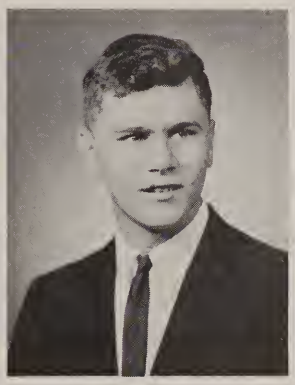

Dennis Furlong
Bus. Education

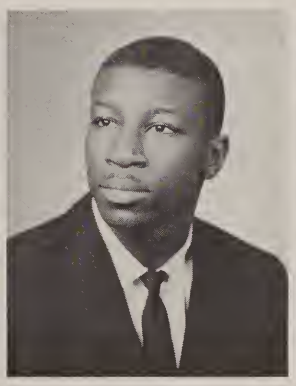

Robert Furr
Collision

Bill Galloway
Radio & T. V.

Glenn Gannon
Radio & T. V.

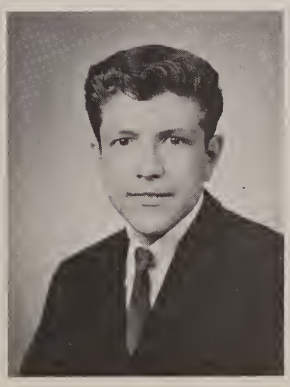

Richard Garcia
Printing

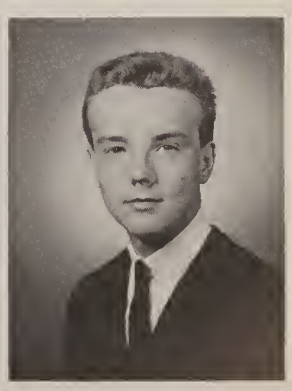

Dave Gast
Cabinet Making

SENIORS

Ray Gaudin
Printing

Terry Goylord
Ind. Electronics

James Giles
Auto Electricity

Alan Glesser
Elect. Construction

Tom Gonia
Elect. Construction

Richord Gott
Arch. Drafting

Carl Grohowski
Elect. Construction

Alvin Hall
Radio & T. V.

Patrick Havens
Arch. Drafting

David Heckert
Arch. Drafting

Gory Heft
Refrigeration

Thomas Heindel
Auto Transmission

Larry Heinze
Refrigeration

Roy Hernandez
Printing

David Hinch
Radio & T. V.

Frank Hinz
Elect. Construction

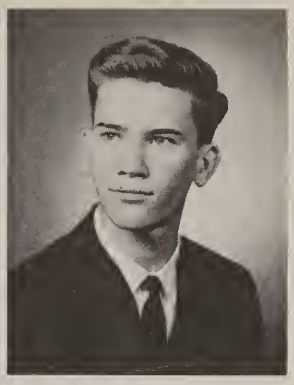

Frank Hiser
Ind. Electronics

William Hites
Arch. Drafting

Joe Howard
Arch. Drafting

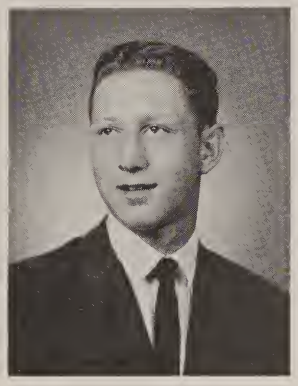

Larry Howe
Arch. Drafting

Howard Hurt
Arch. Drafting

James Hymore
Printing

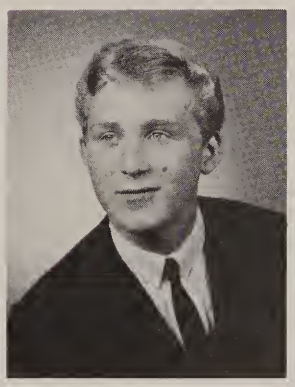

Cliff Ishacson
Mech. Drafting

John Ishmael
Printing

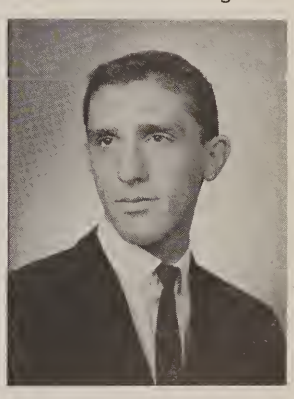

Bill Jambor
Elect. Construction

Greg Janatowski
Printing

Joe Janicki
Ind. Electronics

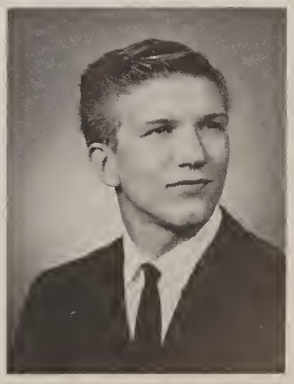

Alan Janowiecki
Auto Transmission

SENIORS

Tam Janawiecki
Arch. Drafting

John Janawski
Printing

Hungry Mac-Men line up to receive generous servings of fried chicken.

Nick Johnson
Auto Mechanics

Eric Johnson
Ind. Electronics

Darrell Jolley
Elect. Construction

John Jones
Com'l Art

Thomas Kolinowski
Elect. Construction

Alon Kine
Welding

Raymond Kinor
Com'l Art

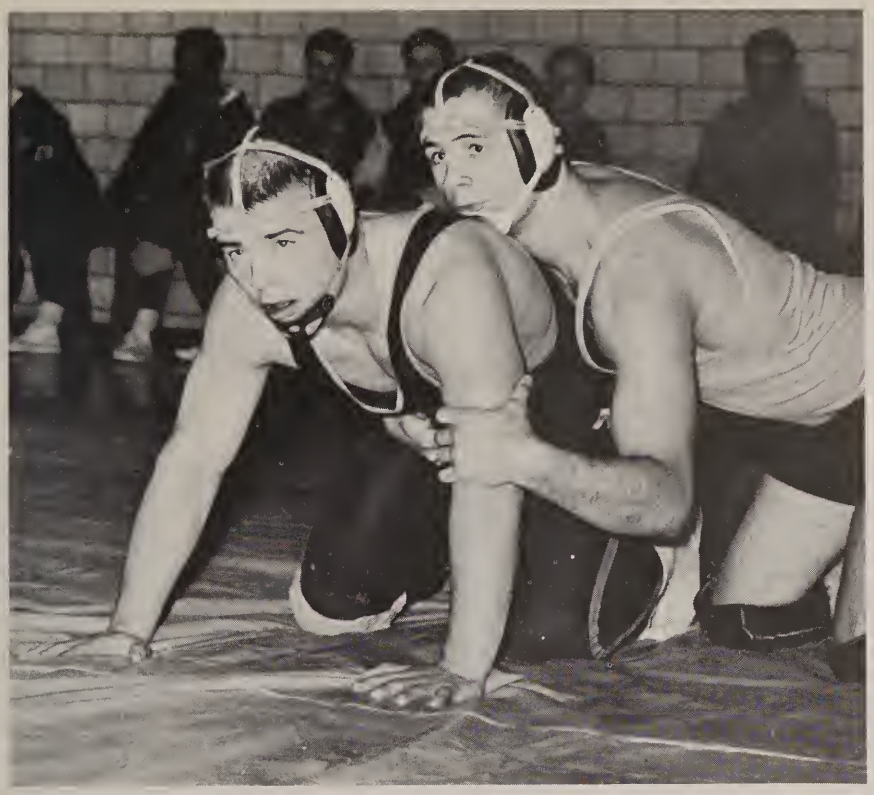

Mike Golembiewski, 2nd Team All City, takes a defensive position.

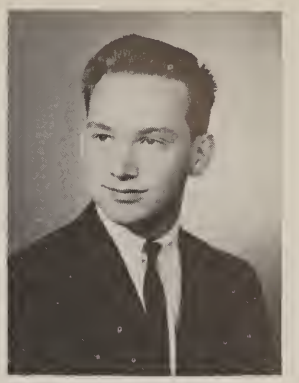

Richord Klem
Radio & T.V.

Mel Klocinski
Elect. Construction

Ronald Kolling
Mech. Drafting

Jim Konczal
Printing

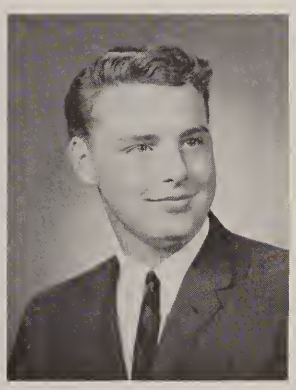

Rick Konoff
Collision

Edward Kosakowski
Auto Mechonics

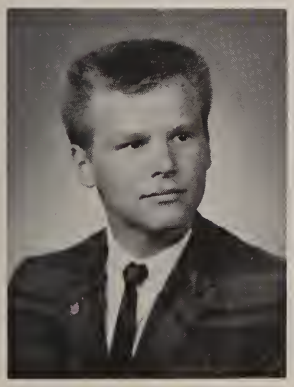

Alex Kowalewski
Mech. Drafting

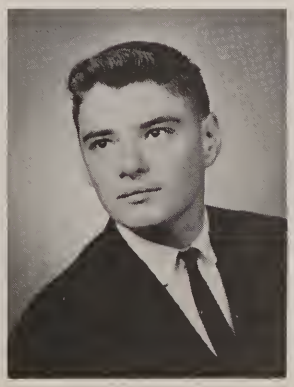

Wolter Kozlowski
Refrigeration

Thomos Krabill
Arch. Drafting

SENIORS

Tim Kraft
Cam'l Art

Richard Kralak
Machine Shop

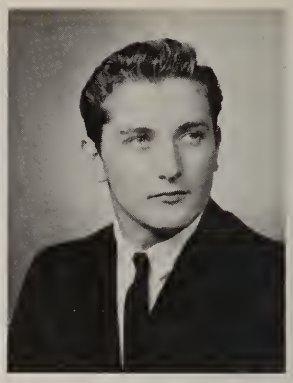

Brad Krama
Printing

Sylvester Kryszak
Mech. Drafting

Danald Kuhn
Arch. Drafting

Glenn Kurtz
Radia & T. V.

Terry Kutzly
Cam'l Art

Ken Kwiatkawski
Refrigeratian

Gary Lake
Elect. Canstructian

Tim Lange
Mech. Drafting

Dennis Leahy
Auta Electricity

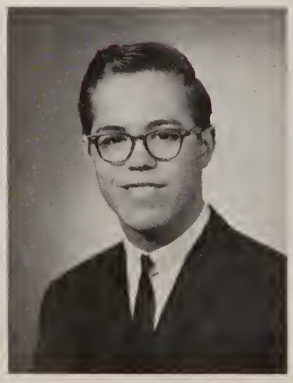

Keith LeBawsky
Com'l Art

Mike Lewis
Printing

Rager Lindhurst
Bus. Educatian

Douglas Lang
Auta Mechanics

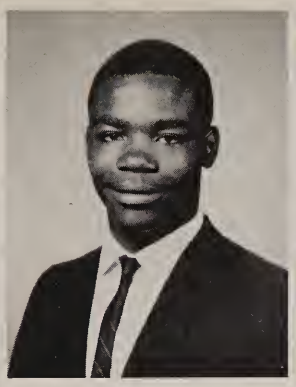
Melvin Lang
Auto Transmission

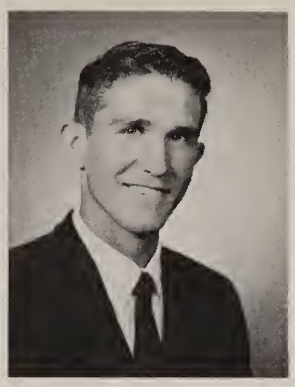
Pete Lungulaw
Elect. Canstructian

Danald McCracken
Auta Transmission

Jahn McKenzie
Ind. Electranics

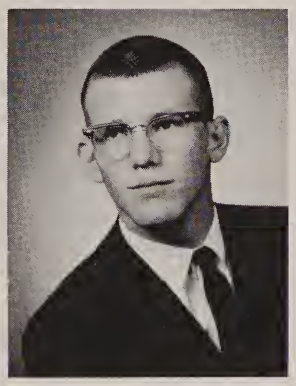
Lee Maidment
Arch. Drafting

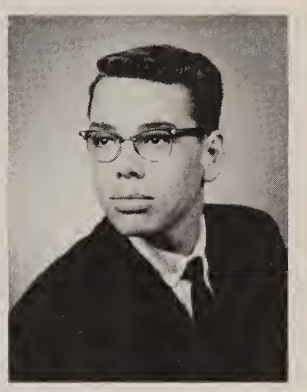
Ray Matuszak
Refrigeratian

Howard Matuszewski
Cam'l Art

Richard Maxfield
Cam'l Art

David Michalski
Auta Transmissian

Dennis Milbourn
Sheet Metal

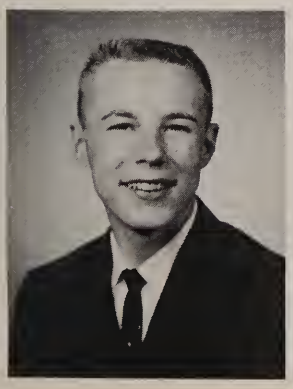
Jack Miller
Arch. Drafting

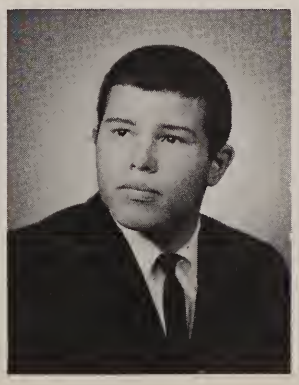
Richard Miller
Sheet Metal

Steve Miller
Radia & T. V.

SENIORS

Jim Modrzynski
Machine Shop

Alex Molnor
Welding

Julius Molnor
Elect. Construction

Phil Montri
Mech. Drafting

Jomes Moore
Auto Tronsmission

Chorles Morbeck
Auto Tronsmission

Bob Murphy
Bus. Educotion

Bob Muszynski
Ind. Electronics

Jim Myslinski
Refrigerotion

John Myslinski
Collision

Jerry Norges
Printing

John Nehring
Refrigeration

Dennis Neuhousel
Collision

Bob Nowakowski
Auto Tronsmission

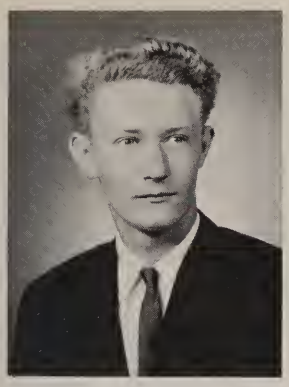

Mike Nowicki
Rodio & T. V.

Howord Nowlon
Refrigerotion

Mark Nyitroy
Com'l Art

Stephen Oehlers
Rodio & T. V.

Lee Omey
Auto Electricity

Rodger Ortmon
Auto Electricity

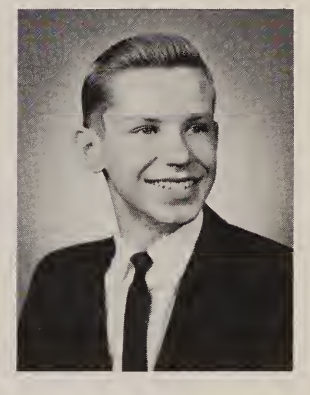

John Osten
Bus. Educotion

Dennis Pakulski
Collision

John Powlecki
Auto Tronsmission

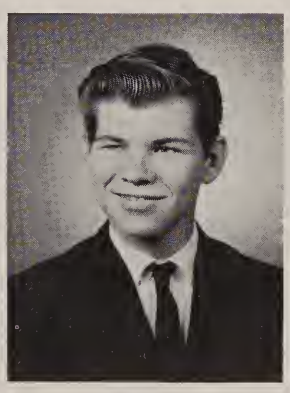

Roy Pederson
Cobinet Making

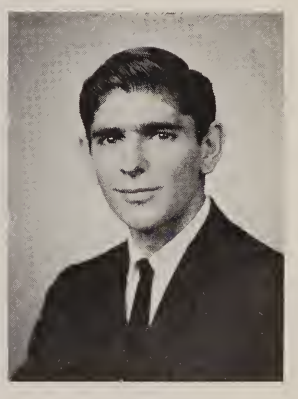

Dovid Pencheff
Auto Electricity

Allon Peters
Auto Mechonics

Ken Petiniot
Machine Shop

Burt Porter
Sheet Metol

SENIORS

Fred Powers
Auto Mechanics

Homecoming Queen condidotes ore presented before the student body ot a pep ossembly.

Donold Pugh
Sheet Metol

Roy Ralph
Mech. Drafting

Alon Romosocky
Collision

Alex Ramosocky
Auto Mechanics

Rolland Rang
Elect. Construction

Lloyd Rawlins
Ind. Electronics

Don Reilly
Machine Shop

Lawrence Reineke
Bus. Education

These Seniors enjoy eating the lunches which their moms prepared.

William Richie
Printing

Jerry Rife
Bus. Education

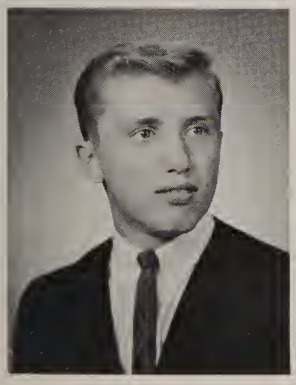

Michael Robarge
Com'l Art

Jaseph Roberts
Radio & T.V.

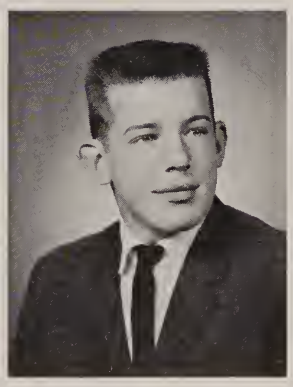

Rabert Rabinson
Auto Electricity

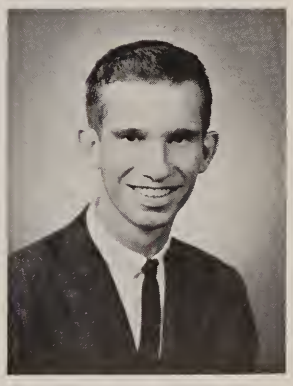

Mike Roemelen
Auta Mechanics

Mike Rawley
Printing

Robert Ruch
Printing

Ken Rupley
Radio & T.V.

SENIORS

Gory Ryan
Arch. Drafting

Mike Rydmon
Refrigerotion

Rodolfo Sanchez
Auto Transmission

Lorry Schermbeck
Ind. Electronics

Don Schrickel
Ind. Electronics

Bob Schroyer
Machine Shop

Ron Schuster
Machine Shop

Gary Schwartz
Steet Metal

Williom Scott
Collision

Richard Shemak
Collision

Jomes Shine
Auto Mechanics

Henry Slawinski
Auto Transmission

Larry Smith
Auto Mechonics

Dovid Spychalo
Arch. Drafting

Edgar Staler
Auto Mechanics

Larry Staples
Mech. Drafting

Arthur Staton
Cabinet Making

Andrew Stephan
Auto Electricity

Tom Stiles
Auto Electricity

John Stockmaster
Welding

Ronald Street
Sheet Metal

Edward Stuart
Ind. Electronics

Tom Stuart
Elect. Construction

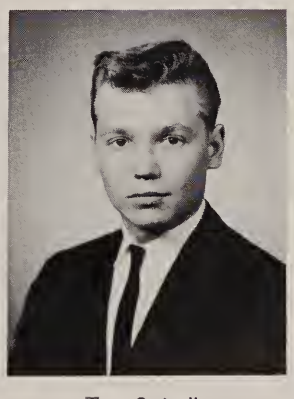

Tom Swindle
Auto Mechanics

Bob Szczublewski
Ind. Electronics

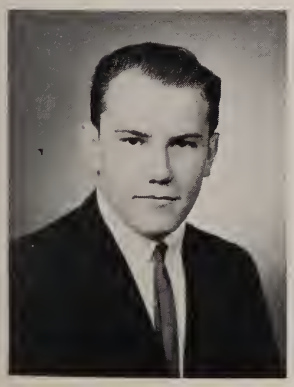

Eugene Szewczykowski
Mech. Drafting

Rich Szyskowski
Com'l Art

John Tarasow
Machine Shop

SENIORS

Thomas Tham
Auta Transmissian

Altan Thomas
Elect. Canstructian

William Tippin
Callisian

Jahn Tath
Callisian

Richard Trudeau
Machine Shap

Mitchell Ulrich
Arch. Drafting

Alex Urban
Arch. Drafting

Kenneth Walker
Auta Mechanics

Martin Walker
Auta Electricity

Gary Waltan
Mech. Drafting

Daniel Wardrap
Elect. Construction

James Weiss
Radia & T. V.

James Wells
Radia & T. V.

Leanard Wells
Elect. Construction

Jomes Welniok
Cobinet Moking

John Wesolowski
Elect. Construction

Ronold Wilkins
Arch. Drofting

Mike Wilmoth
Rodio & T. V.

Roy Wilson
Arch. Drofting

Thomos Wilson
Auto Mechonics

Wolter Wilson
Cobinet Moking

Jim Wisniewski
Mochine Shop

Doniel Wodorski
Refrigerotion

Ronold Wodorski
Rodio & T. V.

Gory Wodtke
Ind. Electronics

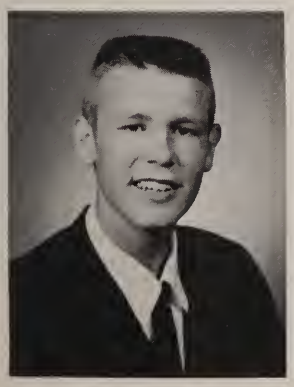

Brentiss Woods
Sheet Metal

Roy Woods
Welding

Dennis Woodword
Mochine Shop

SENIORS

These Moc-Men show groce ond style in their dancing technique.

Thomos Wootton
Collision

Ronold Wroblewski
Elect. Construction

John Yocklin
Auto Electricity

Neil Yorick
Auto Mechonics

Bud Zokorczeny
Com'l Art

Macamber's majarettes lead band in half-time ceremanies.

Eugene Zialkawski
Elect. Canstructian

Daniel Zmijewski
Auta Mechanics

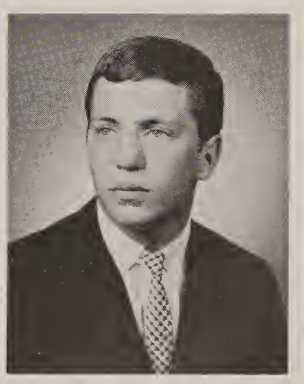

Dean Zurawski
Printing

Dennis Zurawski
Cabinet Making

Steven Zylka
Ind. Electranics

NO PICTURES

Randy Duke
Auta Mechanics
Sam Jacksan
Radia & T.V.
Al Mattax
Mech. Drafting
Tam Meeker
Machine Shap

MID-TERM SWING

Enjoyable music for an enjoyable evening was provided by the Melody Kings.

Students relax after semester exams at "Skiers Paradise", Macamber and Whitney's Mid-Term Dance.

STUDENT COUNCIL DANCE

The Toledo Area Student Council Dance, "Mid-Winter Magic", was held at the Naval Armory.

Evelyn Grzechowiak, Macamber's candidate for Student Council Queen, was escorted by former Macamber student, Gary Entenman.

SENIOR PROM

The Queen and her court of the 1963 prom.

These Macomber Seniors are enchanted by the music of Ed Lippus and his bond.

Our lovely Queen, Cothy Morguerote reigned at our 1963 prom, "Shangri-Lo".

SENIOR INDEX

ADAM, TONY . . Hi-Crier Staff 3; Co-op 4.

ADAMSON, PETE . . Intramurals 1,2; Hi-Crier 3,4; Senior Board Alt. 4.

APT, GREGG . . Intramurals 1,2.

BAILEY, JAMES . . Intramurals 2; Decorating Comm. Prom 4; Homecoming Publicity Comm. 4.

BALL, EDWARD . . Hi-Y 1; Golf 3,4.

BINIECKI, TOM . . Intramurals 1,2; Shop Reporter 1,2; Hi-Y 1; Bowling 2,3,4; Varsity M Club 4.

BLACK, BOB . . Student Council 2,3,4; Hall Patrol 4.

BODE, JAMES . . Intramurals 1,2; Shop Reporter 2.

BODE, LARRY . . Tennis 2,3,4; Varsity M Club 4.

BODNAR, MICHAEL . . Band 1,2,3,4; Model Car Club 1; Track 2.

BOOSE, TOM . . Intramurals 1,2; Shop Reporter 1; Student Council Alt. 1; Band 1,2,3,4; Senior Board Alt. 4; Dramatics Club 4.

BREWER, HARRY . . Hi-Y 1,2.

BRYANT, RONALD . . Chorus 1,2,3,4; Projection Club 1,2; Shop Reporter 2,4; Hi-Crier Staff 4.

BURNS, JOHN . . Student Council 2; Senior Board of Control 4; Memorial Comm. 4; Mid Term Comm. 4; Prom Comm. 4.

BUCK, WALTER . . Projection Club 1,2,3; Student Council Alt. 4.

BYRNE, JOSEPH . . Student Council Alt. 1,2; Intramurals 1,2; Hi-Crier 3; Co-op 3,4.

CAMERON, VINCE . . Band 1,2; Shop Reporter 3; Co-op 4.

CARR, KENNETH . . Track 1,2; Student Council Alt. 1,4; Co-op 4.

CARR, LARRY . . Intramurals 1,2; Chess Club 2,3; Hi-Crier 2.

CARR, TOM . . Shop Reporter 1,2; Intramurals 1,2; Asst. Business Mgr. Craftsman 3; Business Mgr. Hi-Crier 3; Senior Board Secretary 4; Craftsman Business Mgr. 4; Announcement Comm. 4; Social Comm. 4; Prom Comm. 4; Co-op 4.

CARTER, RON . . Intramurals 1,2; Projection Club 1,2.

CHIAPETTA, JIM . . Golf 1,2,3,4; Window Display 3,4; Varsity M Club 4; Homecoming Decorating Comm. 4.

CLAWSON, PAUL . . Football 1,2; Track 1,2; Cross Country 2; Student Council 3; Shop Reporter 3; Co-op 4.

CONRAD, PAUL . . Intramurals 1; Co-op 4.

COVINGTON, JOSEPH . . Football 1; Hi-Crier 3,4.

DAUBERMAN, TOM . . Hi-Crier 3; Co-op 4.

DAUGHERTY, RONALD . . Intramurals 1; Football 2,3,4; Student Council 4; Hall Patrol 4; Varsity M Club 4.

DAVIE, PETE . . Projection Club 2; Co-op 4.

DAVIS, WALTER . . Co-op 4.

DECANT, RONALD . . Aviation Club 1.

DECKER, JOHN . . Football 1,2; Basketball 1; Student Alt. 2,3; Shop Reporter 2,3; Co-op 4.

DELISLE, BOB . . Student Council 2,4; Shop Reporter 3,4; Hi-Crier Staff 3,4; Dramatics Club 4; Co-op 4.

DLUGOSIELSKI, GERALD . . Band 1,2,3.

DUHART, MYRON . . Basketball 1,2,3,4; Shop Reporter 3; Baseball 1,2,3,4; Football 2; Student Council Alt. 1; Varsity M Club 4.

DUNGAN, JEROLD . . Band 1,2,3,4; Hi-Crier 3.

DUNLAP, TOM . . Football 1,2,3; Shop Reporter 2,3.

DUQUETTE, AL . . Student Council 1,2,4; Projection Club 1; Shop Reporter 3.

DZIENNY, LARRY . . Student Council 2; Homecoming Comm. 4; Prom Comm. 4; Co-op 4.

FAHRINGER, DENNIS . . Band 1,2,3,4; Shop Reporter 1; Hi-Crier Staff 3; Student Council Alt. 3.

FAIR, BART . . . Student Council 1; Senior Board 4; Hall Patrol 4; Co-op 4.

FORNEY, TED . . Model Car Club 1; Student Council 1,4; Student Council Alt. 2,3.

FRANTZ, PHILLIP . . Football 1,2; Track 1,2; Intramurals 1.

FURLONG, DENNIS . . Hi-Crier Staff 3; Co-op 4.

FURR, ROBERT . . Football 1,2,3; Intramurals 1,2; Track 3.

GAST, DAVID . . Chess Club 1,2.

GAUDIN, RAY . . Shop Reporter 2; Student Council 4.

GAYLORD, TERRY . . Intramurals 1,2; Student Council 4.

GLESSER, ALAN . . Projection Club 1,2,3; Hi-Crier 1; Co-op 4.

GONIA, TOM . . Shop Reporter 1; Student Council 1; Golf 1,2.

HAVENS, PAT . . Footall 1,2,3,4; Track 1,2; Bowling 1; Shop Reporter 1,2; Student Council 1,2; Baseball 3; Basketball 4; Varsity M Club 2,3; Publicity Comm. 4; Senior Board 4; Chairman Mid Term Comm. 4.

HEFT, GARY . . Intramurals 2; Senior Board 4; Homecoming Comm. 4; Memorial Comm. 4; Prom Comm. 4.

HEINDEL, THOMAS . . Student Council 4.

HEINZE, LARRY . . Intramurals 1,2; Student Council Alt. 1; Cross Counthy 3; Varsity M Club 3,4.

HISER, FRANK . . Golf 1,2,3,4; Intramurals 1,2; Varsity M Club 4.

HOWARD, JOE . . Projection Club 1,2,3,4; Basketball 1; Intramurals 2; Model Car Club 2; Weight Lifting Club 2.

HOWE, LARRY . . Intramurals 1,2; Wrestling 2,3.

HURT, HOWARD . . Intramurals 1,2; Band 1; Cross Country 3; Escort for Homecoming 4.

HYMORE, JAMES . . Band 1,2,3,4; Co-op 4.

ISHACSON, CLIFFORD . . Band 1, 2.

ISHMAEL, JOHN . . Intramurals 1,2; Football 1,2; Track 2.

JAMBOR, BILL . . Student Council 3.

JANATOWSKI, GREG . . Student Council 1,2,3,4; Football 2,3,4; Hi-Crier 3; Varsity M Club 4; Co-op 4.

JANICKI, JOSEPH . . Intramurals 1,2; Hi-Y 1,2; Student Council 1,3; Senior Board Alt. 4; Shop Reporter 4; Prom Comm. 4.

JANOWSKI, JOHN . . Football 1; Glee Club 1,2; Student Council 2,3; Hi-Crier 3,4.

JOHNSON, ERIC . . Intramurals 1,2; Student Council 1,2,3; Baseball 1; Hi-Y; Wrestling 2,3; Shop Reporter 1,2,4; Intramurals 1,2.

JOLLEY, DARRELL . . Shop Reporter 1,2,4; Intramurals 1,2.

JONES, JOHN . . Basketball 1,2,3; Track 2; Hi-Crier Artist 3,4.

KINOR, RAYMOND . . Intramurals 1; Shop Reporter 1; Golf 2, 3,4; Varsity M Club 4.

KLOCINSKI, MEL . . Projection Club 1,2; Shop Reporter 1,3; Student Council 2; Football 2, 3, 4; Hi-Crier Staff 3; Varsity M Club 3,4.

KOLLING, RONALD . . Student Council 1.

KONCZAL, JOM . . Intramurals 1,2; Hi-Crier 2,3; Senior Board 4.

KONOFF, RICK . . Intramurals 1,2; Student Council Alt. 1.

KOZLOWSKI, WALTER . . Intramurals 1,2; Shop Reporter 4.

KRAFT, TIM . . Projection Club 2,3; Hi-Crier Staff 4; Mid Term Publicity Comm. 4; Co-op 4.

KROLAK, RICHARD . . Tennis 2,3,4.

KROMA, BRAD . . Co-op 4.

SENIOR INDEX

KRYSZAK, SYLVESTER . . Wrestling 1; Co-op 4.

KUTZLY, TERRY . . Shop Reporter 1,2; Hi-Crier Staff 3; Hi-Crier Editor 4; Student Council 3,4; Senior Board 4; Chairman Mid Term Comm. 4; Chairman Prom Comm. 4; Co-op 4; Rotary Club 4; Representative Ohio U. Publications Workshop 3.

KWIATKOWSKI, KEN . . Student Council 1,3,4; Shop Reporter 1,3; Homecoming Comm. 4; Mid Term Comm. 4; Prom Comm. 4; Sock Hop Comm. 4.

LAKE, GARY . . Wrestling 1,2,3; Junior Red Cross 1; Hi-Crier Staff 3; Shop Reporter 3,4; Varsity M Club 2,3,4; Hall Patrol 4; Student Council 4; Senior Board 4; Publicity Comm. 4; Sportsmanship Comm. 4.

LANGE, TIM . . Shop Reporter 2; Hall Patrol 3,4; Student Council 3; Vice-Pres. of Sr. Class 4; Sr. Board 4; Social Comm. 4; Chairman of Banquet Comm. 4; Co-op 4.

LEWIS, MIKE . . Shop Reporter 3; Co-op 4.

LINDHURST, ROGER . . Basketball 1,2; Tennis 2; Hi-Crier Staff 4.

LONG, DOUG . . Student Council 1,3; Student Council Alt. 2; Model Car Club 1; Homecoming Comm. 3,4; Reporter to Toledo Blade 3,4; Delegate to O.A.S.C. 3; Senior Board 4; Chairman of Homecoming Comm. 4; Chairman of Program Comm. 4; Chairman of Publicity Comm. 4; Co-op 4.

LONG, MELVIN . . Football 3,4; Varsity M Club 3,4.

MAIDMENT, LEE . . Bible Club 2,3,4; Band 2,3; Co-op 4.

MAXFIELD, RICH . . Prom Decorating Comm. 4.

MODRZYNSKI, JIM . . Shop Reporter 2,3; Co-op 4.

MOLNAR, ALEX . . Shop Reporter 3,4.

MOORE, JAMES . . Basketball 1,2; Student Council Alt. 1,2,3.

MURPHY, BOB . . Football 1,2; Glee Club 1,2; Mixed Chorus 1,2; Wrestling 2; Shop Reporter 2,4; Co-op 4.

MYSLINSKI, JIM . . Intramurals 1,2.

NARGES, JERRY . . Intramurals 1; Shop Reporter 1,2,3,4; Co-op 4.

NEHRING, JOHN . . Intramurals 1,2; Shop Reporter 2; Prom Comm. 3; Homecoming Comm. 4.

NOWLAN, HOWARD . . Wrestling 1,2; Intramurals 1; Shop Reporter 2.

NYITRAY, MARK . . Shop Reporter Alt. 1,2,3; Glee Club 2, Window Display 4; Homecoming Comm. 4; Prom Comm. 4.

OSTEN, JOHN . . Tennis 1,2,3,4; Intramurals 1,2; Hi-Crier Staff 3; Prom Queen Comm. 4; Announcement Comm. 4; Co-op 4.

PAKULSKI, DENNY . . Student Council Alt. 1,2,3; Senior Board 4; Hall Patrol 4; Memorial Comm. 4.

PATTON, TED . . Football 1,2,3,4; Track 1,2,3,4; Varsity M Club 3,4; Shop Reporter.

PEDERSEN, RAY . . Intramurals 1,2; Bowling 3,4; Student Council Alt. 3; Varsity M Club 3,4.

PETINIOL, KEN . . . Projection Club 2; Student Council 3.

POWERS, FRED . . Student Council 4; Co-op 4.

RALPH, ROY . . Football 1,2; Glee Club 2,3,4; Bible Club 2,3.

RAMASOCKY, ALAN . . Basketball 1; Hall Patrol 4.

RANG, ROLLAND . . Weight Lifting Club 1,2; Shop Reporter 3.

RAWLINS, LLOYD . . . Shop Reporter 2,3; Co-op 4.

REINEKE, LAWRENCE . . Student Council 1,3; Intramurals 2; Senior Board 4; Announcements Comm. 4; Prom Queen Comm. 4; Co-op 4.

RICHIE, WILLIAM . . Intramurals 1; Band Manager 3,4.

RIFE, JERRY . . Hi-Crier Staff 3; Co-op 4.

ROBARGE, MIKE . . . Shop Reporter 1; Student Council Alt. 2,3; Student Council 4; Window Display 3; Asst. Editor Craftsman 3; Representative to Ohio U. Publications Workshop 3; Co-Editor Yearbook 4; Craftsman Memorial Comm. 4; Homecoming Publicity Comm. 4; Social Comm. 4; Mid Term Publicity Chairman 4; Chairman of Prom Decorating Comm. 4; Senior Board 4.

RUCH, BOB . . Intramurals 2; Student Council 4.

RYAN, GARY . . Model Car Club 1,2; Intramurals 2; Student Council 2,3; O.A.S.C. Conference 3; Buckeye Boys State Rep. 3; Football and Basketball Mgr. 3,4; Hi-Crier Staff 3,4; Rotary Club 4; Homecoming Comm. 3,4; Student Council Pres. 4; Senior Board 4.

RYDMAN, MIKE . . Band 1,2,3; Shop Reporter 1,2.

SHERMBECK, LARRY . . Intramurals 1,2; Band 1,2,3,4; Shop Reporter Alt. 1,2; Prom Comm. 4.

SCHRICKEL, DON . . Intramurals 1,2; Student Council 1, Student Council Alt. 2; Football 1; Weight Lifting Club 2,3,4; Glee Club 3,4; Dramatic Club 4.

SCHROYER, ROBERT . . Co-op 4.

SCHUSTER, RON . . Co-op 4.

SHEMAK, DICK . . Football 1,2,3,4; Wrestling 1,2,3,4; Varsity M Club 1,2,3,4; Student Council 3; Hall Patrol 4; Secretary of Student Council 4.

SHAWINSKI, HANK . . Student Council 1,2,3; Shop Reporter 1,2,3,4; Senior Board 4.

SPYCHALA, DAVID . . Intramurals 1; Golf 2,3,4.

STATON, ART . . Intramurals 1,2; Student Council 1,2,3; Baseball 3,4.

STUART, ED . . Intramurals 1,2; Student Council 1.

SZCZUBLEWSKI, ROBERT . . Intramurals 1, 2; Chess Club 3, 4.

SZYSKOWSKI, RICH . . Intramurals 1,2; Student Council 2,4; Student Council Alt. 1,3; Golf 2; Bowling Alt. 2; Asst. Editor Craftsman 3; Representative to Ohio U. Publications Workshop 3; Co-Editor Yearbook 4; Craftsman Memorial Comm. 4; Homecoming Publicity Comm. 4; Rotary Club 4; Prom Decorating Comm. 4.

TARASOW, JOHN . . Shop Reporter 1,2,3,4; Student Council Alt. 2,3; Senior Board Alt. 4.

THOMAS, ALTON . . Co-op 4.

TOTH, JOHN . . Track 1,2; Cross Country 2,3; Shop Reporter 3,4.

ULRICH, MITCHELL . . Shop Reporter 1; Student Council 2,4; Intramurals 2; Editor of Hi-Crier 3; Ohio U. Journalism Conference 3; Publicity Comm. 3; President of Senior Class 4; Co-op 4.

URBAN, ALEX . . Football 1; Intramurals 2,3.

WARDROP, DANIEL . . Intramurals 1,2; Weight Lifting 1,2; Shop Reporter 1.

WAXLER, BURDETTE . . Football 1, 2; Shop Reporter 1.

WELNIAK, JIM . . Shop Reporter 1,3; Senior Board 4; Homecoming Comm. 4; Prom Comm. 4; Announcements Comm. 4.

WESOLOWSKI, JOHN . . Student Council 1; Student Council Alt. 2,4; Shop Reporter 1,2,4; Football 2; Basketball 2; Banquet Comm. 4; Co-op 4; Hall Patrol 4.

WILSON, RAY . . Intramurals 1,2; Shop Reporter 2; Wrestling 2.

WILSON, WALTER . . Projection Club 1; Shop Reporter 4.

WODARSKI, DAN . . Intramurals 1,2; Co-op 4.

WODTKE, GARY . . Intramurals 1,2; Student Council 1; Student Council Alt. 2; Football 2; Senior Board 4.

WOODWARD, DENNIS . . Hi-Y 1; Football 2,3,4; Varsity M Club 3,4; Homecoming Comm. 4; Prom Comm. 4; Social Comm. 4; Banquet Comm. 4; Senior Board Treasurer 4; Student Council 4; Co-op 4.

WOOTTON, THOMAS . . Student Council 1,4; Treasurer of Student Council 2; Vice-President of Student Council 3; Chairman of Building and Grounds 2; Chairman of Bids for Homecoming Dance 2; Co-Chairman of Homecoming Dance 3; Hall Patrol 3,4; Chairman of Assemblies 4.

ZAKORCZENY, BOHDAN . . Student Council Alt. 1,2; Decorations Mid Term 4; Decorations Prom 4.

ZURAWSKI, DEAN . . Intramurals 1,2; Red Cross Club 1.

ZURAWSKI, DENNIS . . Intramurals 2; Shop Reporter 2.

ZYLKA, STEPHEN . . Intramurals 1,2; Chess Club 2,3,4.

JUNIORS

WITHIN THESE PAGES

Juniors 36-48
"Remember When" 49

JUNIORS

Frank Albright
Mech. Drafting

Harry Allen
Elect. Construction

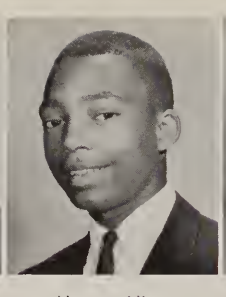
Horace Allen
Elect. Construction

George Ames
Collision

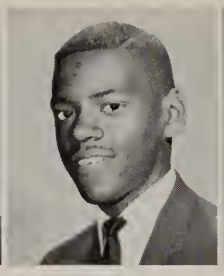
Earl Armstrong
Printing

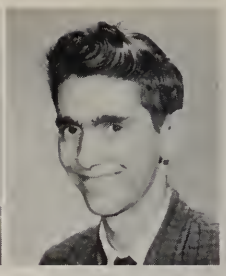
Mike Armstrong
Bus. Education

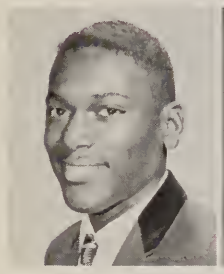
Jerome Arnold
Sheet Metal

Gary Asbury
Com'l Art

Guy Attanasio
Auto Mechanics

Larry Azbart
Printing

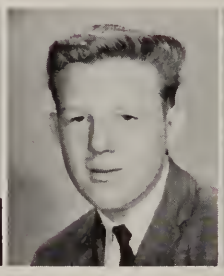
Larry Baker
Printing

Charles Barnes
Arch Drafting

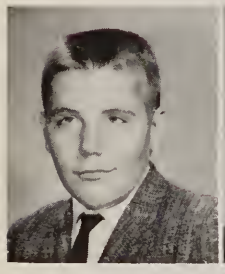
Donald Bell
Refrigeration

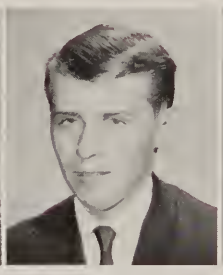
Aubrey Bennett
Arch. Drafting

Patrick Berry
Mech. Drafting

John Beyer
Printing

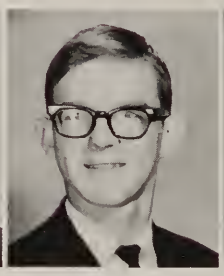
Stephen Biesiada
Com'l Art

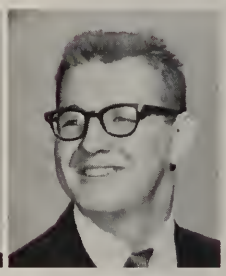
George Billmaier
Ind. Electronics

James Bolduan
Collision

Ernest Bollinger
Mech. Drafting

Kenneth Boose
Mech. Drafting

Wayne Boyd
Auto Transmission

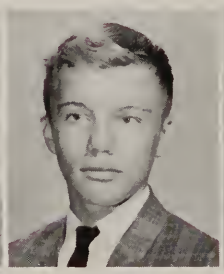
Mike Boyle
Ind. Electronics

Terry Broka
Printing

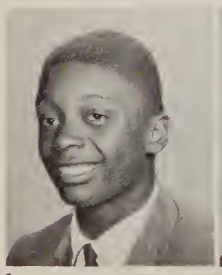
Cleophus Brown
Auto Electricity

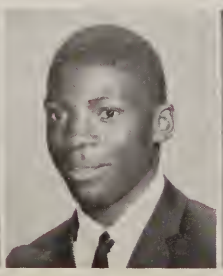
Joseph Brown
Printing

Richard Brown
Mech. Drafting

Thomas Brown
Printing

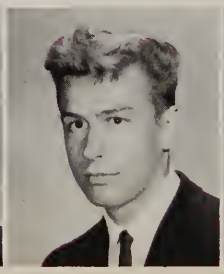
Shelby Bruns
Arch. Drafting

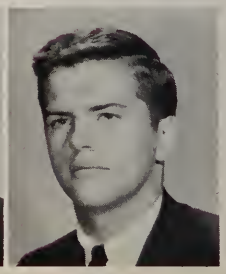
Cliff Bryan
Printing

JUNIORS

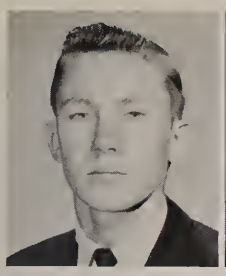
Curtis Bryan
Refrigeration

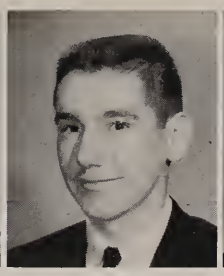
Gerald Bugbee
Mech. Drafting

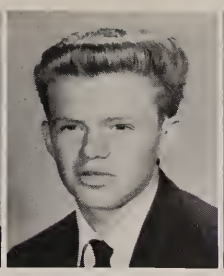
Charles Bunker
Collision

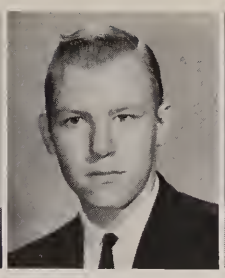
Mike Burcewicz
Radio & T. V.

Ted Burden
Auto Transmission

Clarence Burnett
Refrigeration

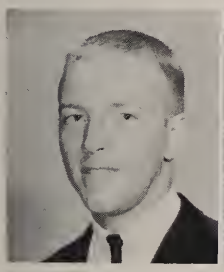
Pat Burns
Ind. Electronics

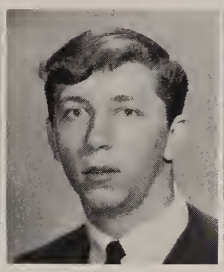
Mike Burzynski
Sheet Metal

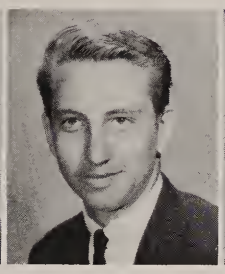
Don Butcher
Cabinet Making

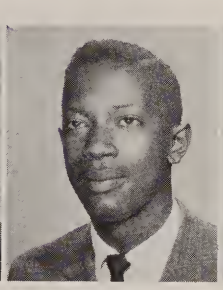
Luther Byrd
Mech. Drafting

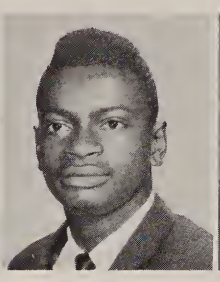
Rufus Byrd
Bus. Education

Ray Byrne
Elect. Construction

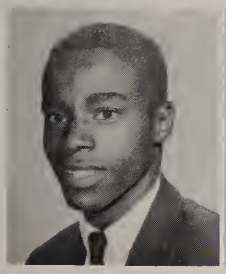
George Campbell
Welding

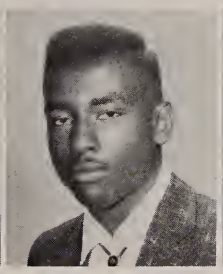
Edward Cargile
Ind. Electronics

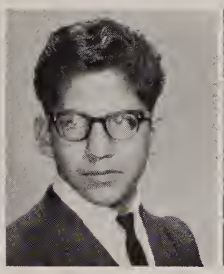
Manuel Caro
Arch. Drafting

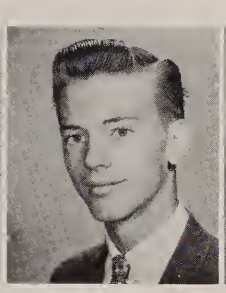
Robert Carroll
Auto Electricity

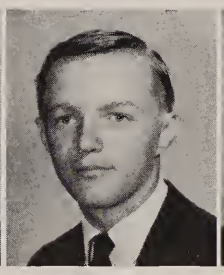
John Carter
Auto Mechanics

Leslie Charles
Mech. Drafting

Herbert Chesser
Refrigeration

Russell Chinni
Machine Shop

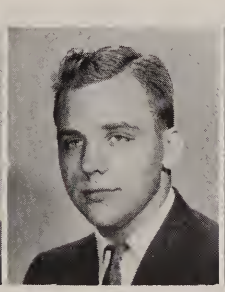
Don Chomyczer
Auto Transmission

Joseph Chrzanowski
Auto Transmission

Tony Cisterino
Sheet Metal

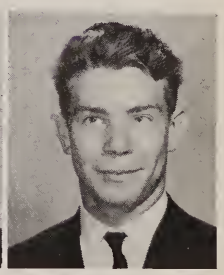
Leon Clayton
Machine Shop

Chuck Clifton
Cabinet Making

Gary Cooper
Ind. Electronics

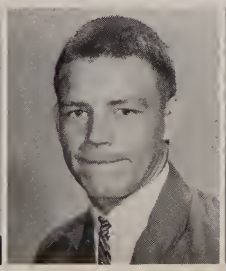
Don Cowell
Welding

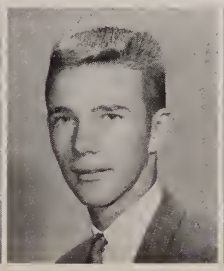
Dave Cramer
Elect. Construction

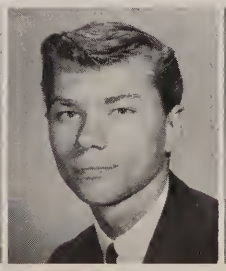
James Curtis
Auto Mechanics

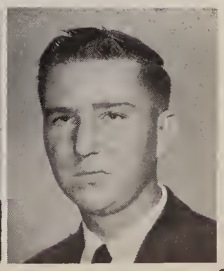
Mel Czerniejewski
Auto Electricity

JUNIORS

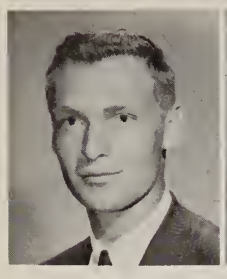

Fred Czlapinski
Arch. Drafting

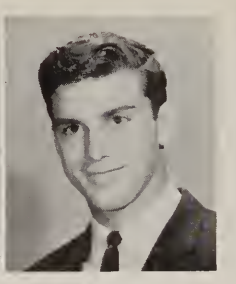

Dave Daniels
Sheet Metal

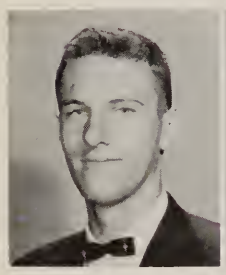

Jerry Dauer
Welding

Mike Dembowski
Auto Mechanics

Jack Devenney
Bus. Education

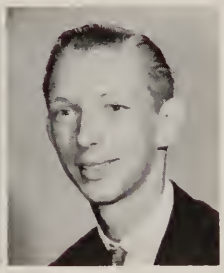

Mike Domanski
Radio & T.V.

Coach Yoder looks on with regret as Macomber loses the ball.

George Dominik
Collision

Dennis Donaldson
Arch. Drafting

Mike Drozdowicz
Elect. Construction

James Dudley
Elect. Construction

Rick Dudley
Printing

John Dullinger
Cabinet Making

Ned Dye
Ind. Electronics

Vernon Easter
Auto Mechanics

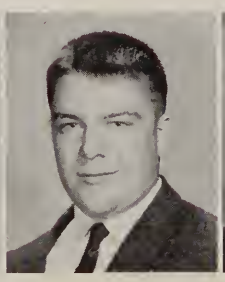

Terry Eick
Auto Mechanics

Frank Ellis
Printing

Walter Ellis
Sheet Metal

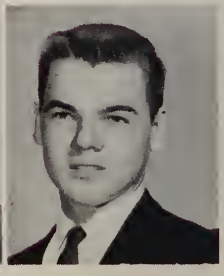

Tom Eppard
Cabinet Making

Cheerleaders direct student body in Macomber clap yell.

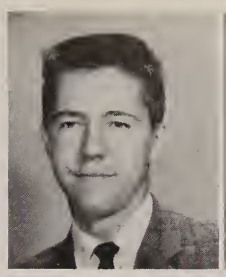

Richard Erdman
Collision

Robert Fecso
Auto Transmission

Paul Feher
Ind. Electronics

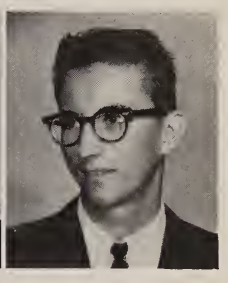

Jim Fifer
Refrigeration

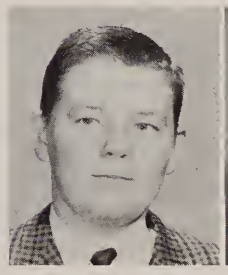

Richard Flanary
Auto Transmission

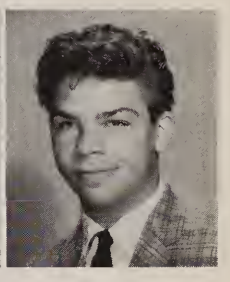

Gil Fortune
Auto Mechanics

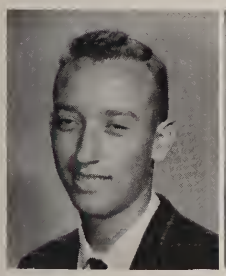

Ron Frankowski
Ind. Electronics

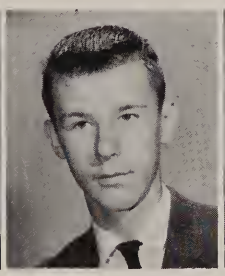

Edward Frantzen
Radio & T.V.

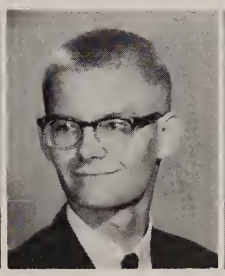

Karl Friesner
Printing

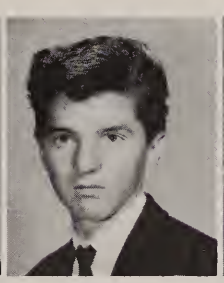

James Fulkert
Ind. Electronics

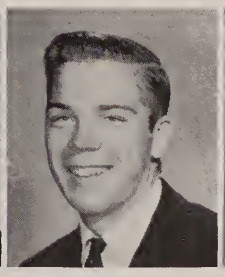

Eugene Galant
Arch. Drafting

Bob Garcia
Sheet Metal

Joe Garcia
Sheet Metal

Richard Gardner
Machine Shop

Richard Gareau
Mech. Drafting

Walter Geiser
Collision

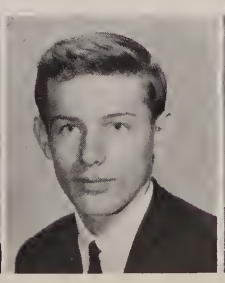

Terry Geremski
Bus. Education

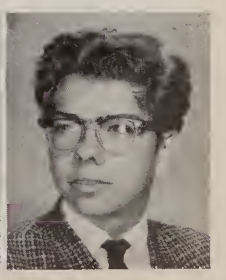

Richard Geringer
Auto Transmission

JUNIORS

John Gilbert
Welding

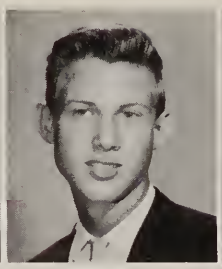
Jerry Giles
Machine Shop

Mike Golembiewski
Mech. Drafting

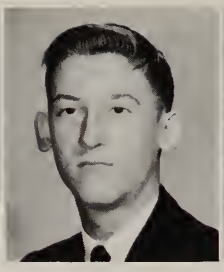
Edward Grabowski
Machine Shop

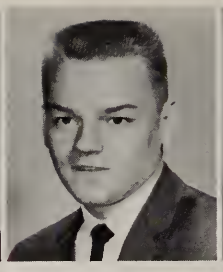
James Grabowski
Welding

Dave Gramza
Machine Shop

Larry Greenwood
Printing

Roy Grosswiler
Auto Electricity

Stephen Grycza
Arch. Drafting

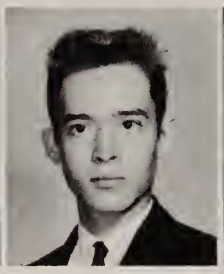
Greg Gumban
Elect. Construction

William Guth
Refrigeration

Dan Hackett
Mech. Drafting

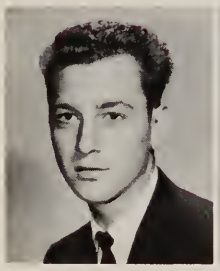
Clarence Hageman
Auto Transmission

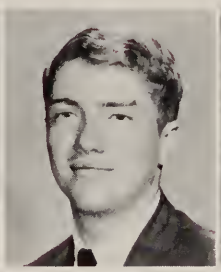
Arne Hansen
Printing

James Hardy
Mech. Drafting

Eunice Harris
Ind. Electronics

Paul Harrison
Mech. Drafting

Tom Hart
Auto Electricity

Russ Heck
Collision

Alex Hicks
Auto Transmission

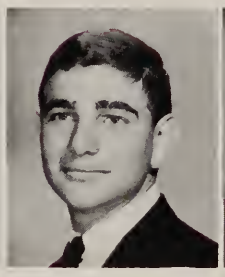
Alan Hirsch
Bus. Education

Ron Hollstein
Auto Transmission

John Holton
Auto Transmission

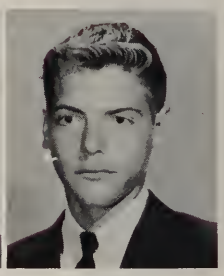
Del Horning
Arch. Drafting

Mike Hornyak
Arch. Drafting

John Horvat
Mech. Drafting

George Horvath
Bus. Education

James Horvath
Auto Transmission

Jim Hosler
Auto Transmission

Patrick Hughes
Auto Transmission

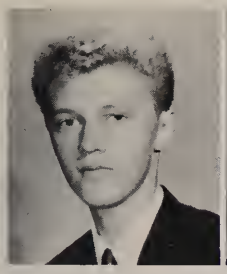
Ron Hundsrucker
Printing

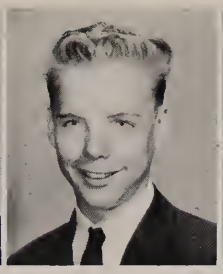
Barry Hurt
Cabinet Making

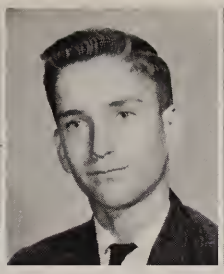
Thomas Ide
Cabinet Making

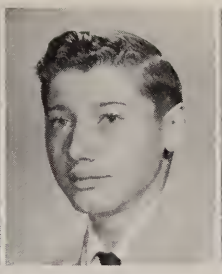
Charles Ignatowski
Bus. Education

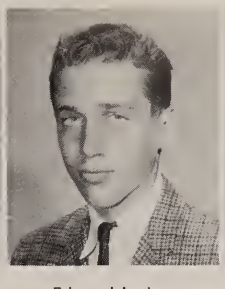
Edward Jackson
Mech. Drafting

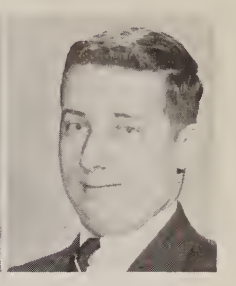
Philip Jacob
Auto Mechanics

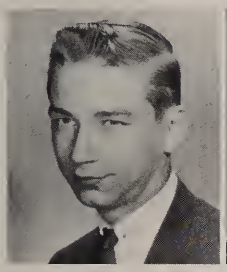
John Jagodzinski
Auto Electricity

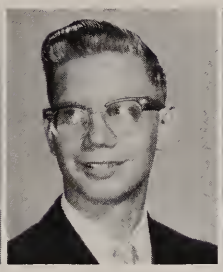
Kenneth Jankowski
Machine Shop

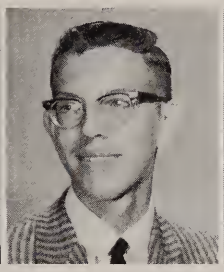
John Janowiecki
Arch. Drafting

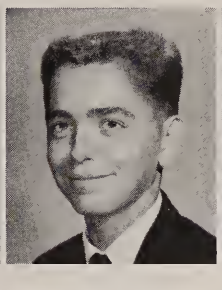
John Jeko
Mech. Drafting

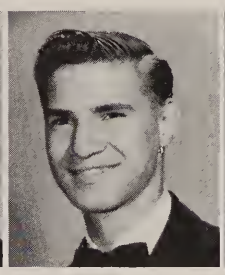
John Jiskra
Auto Transmission

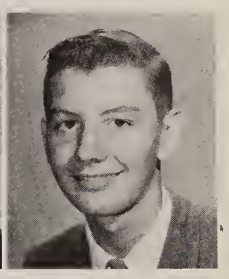
Bill Johns
Dist. Education

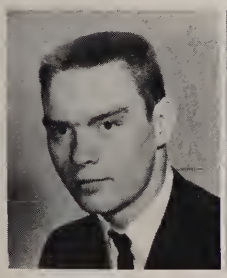
James Johnson
Printing

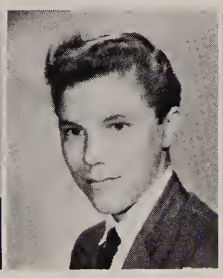
Rick Jones
Cabinet Making

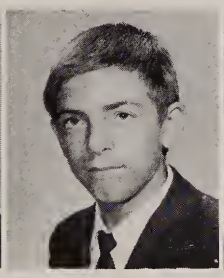
John Kadiuraus
Cabinet Making

Stanley Kasubski
Com'l Art

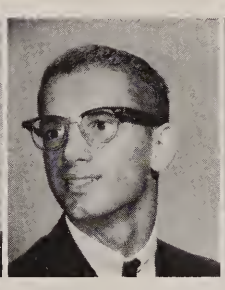
Ed Katschke
Refrigeration

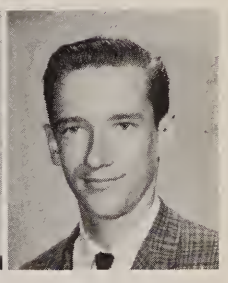
Joseph Kelley
Mech. Drafting

Roger Kerner
Auto Mechanics

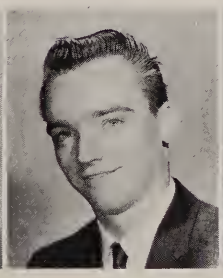
John Kesling
Ind. Electronics

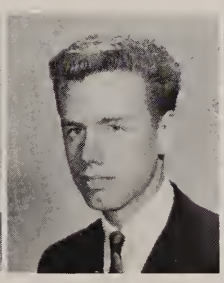
Tom Kiefer
Auto Transmission

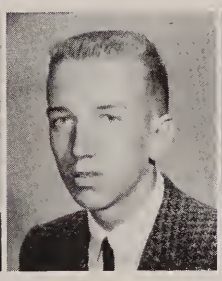
George Knapik
Mech. Drafting

Gary Knipper
Ind. Electronics

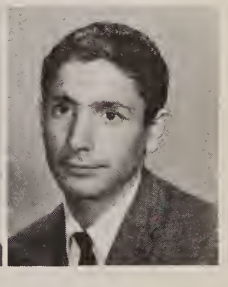
Dick Kohli
Printing

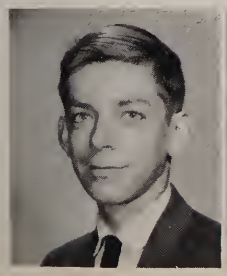
Leonard Kokensparger
Elect. Construction

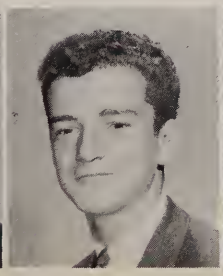
William Krabill
Auto Mechanics

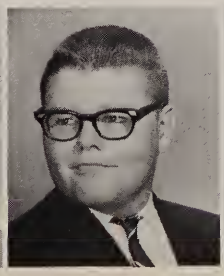
Edward Kranz
Auto Electricity

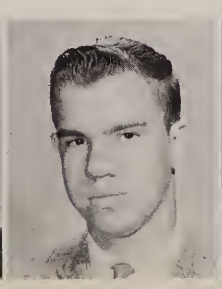
Michael Krispin
Machine Shop

Dave Krolak
Printing

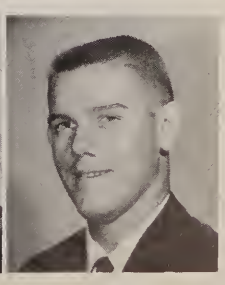
Tom Kubicz
Refrigeration

JUNIORS

Jon Kudelka
Welding

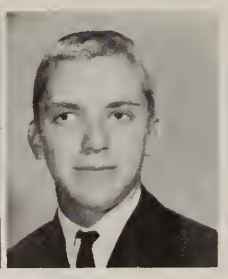

James Kudzia
Cabinet Making

Bob Kuehn
Arch. Drafting

Mike Kujawa
Auto Transmission

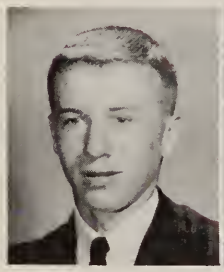

Pete Kunz
Welding

Mike Kurek
Auto Transmission

Yearbook editors observe the form of o possing Whitneyite.

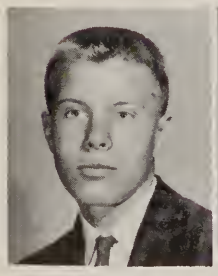

Frank Kuron
Welding

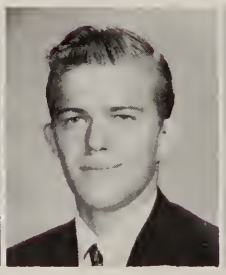

William Kutzly
Auto Mechanics

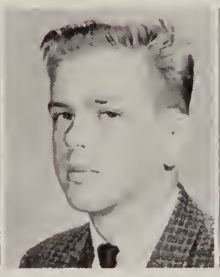

Leon Kwasniak
Ind. Electronics

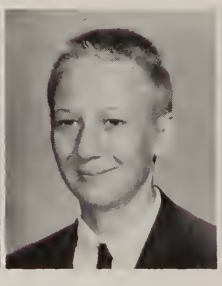

John Kwiatkowski
Elect. Construction

Frank Kynard
Refrigeration

Philip Lake
Refrigeration

Charles Lambert
Bus. Education

Tom LaPlante
Sheet Metal

Robert LaPointe
Com'l Art

Calvin Lawshe
Bus. Education

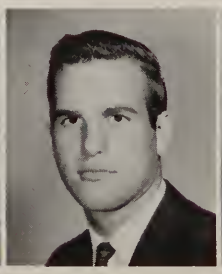

David Lawson
Mech. Drafting

Tom Lebowsky
Arch. Drafting

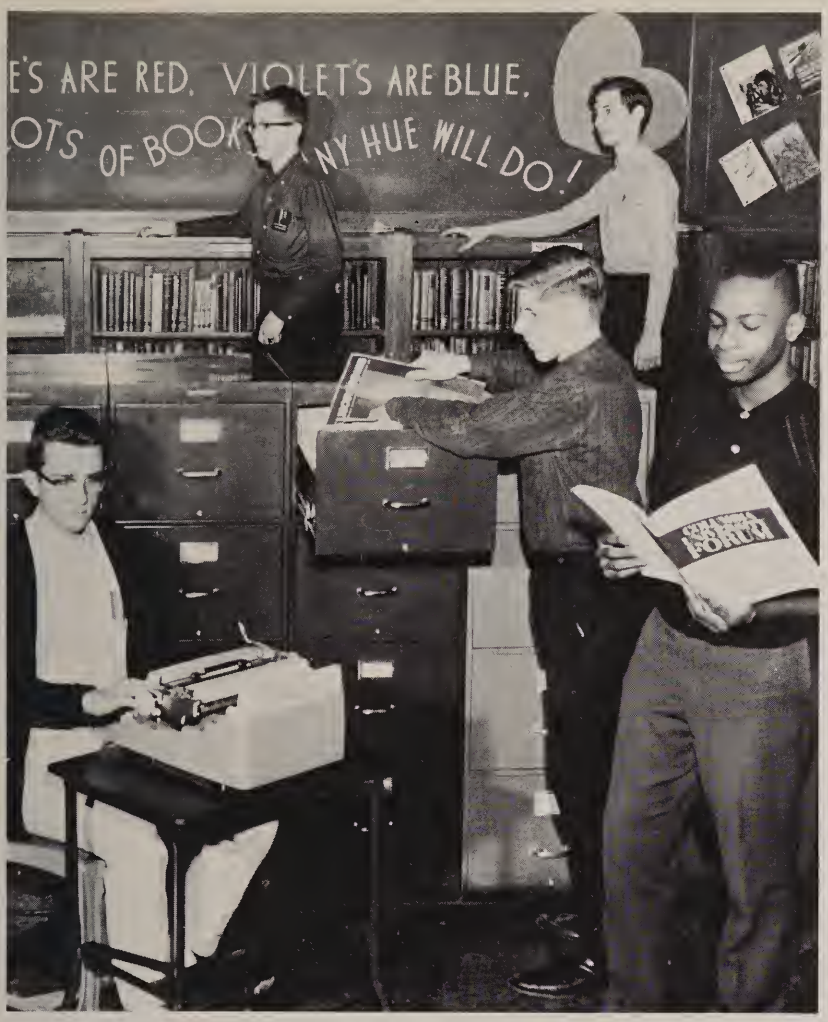

These students gave their study hall time to become library pages.

Paul Leech
Auto Transmission

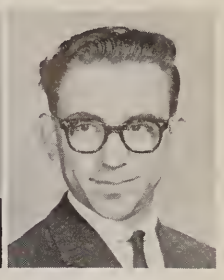

Edmund Lentz
Auto Mechanics

Dennis Leslie
Mech. Drafting

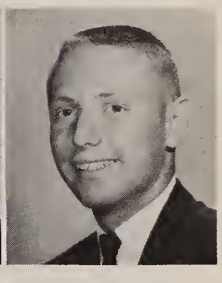

Gene Lewandowski
Elect. Construction

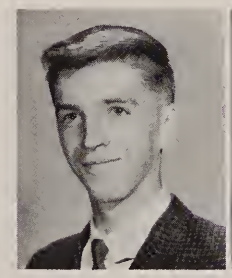

Chester Lewicz
Printing

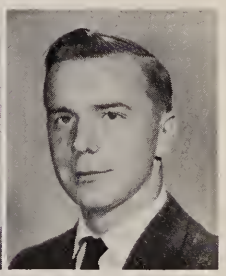

David Link
Bus. Education

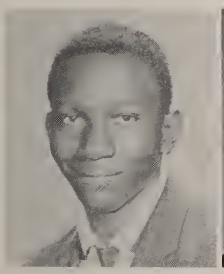

Glenn Love
Ind. Electronics

Tim Luczak
Ind. Electronics

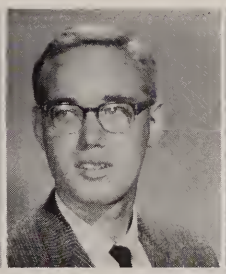

Robert Lundquist
Elect. Construction

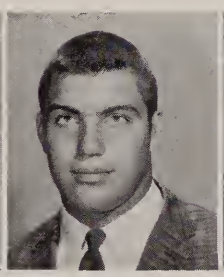

Kenneth Lung
Mech. Drafting

Larry Lykowski
Auto Mechanics

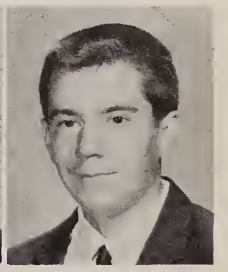

Michael McCluskey
Bus. Education

James McCoy
Auto Transmission

Clarence McFarland
Auto Transmission

Gary McGibbeny
Mech. Drafting

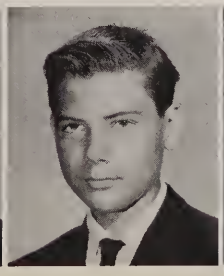

Allen McGreevy
Welding

William McKenzie
Arch. Drafting

Kenneth Machcinski
Printing

JUNIORS

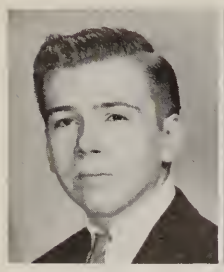
Garrett Madden
Bus. Education

David Mang
Collision

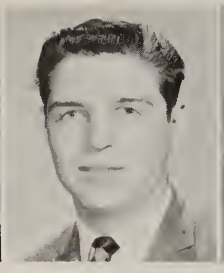
Sam Manol
Elect. Construction

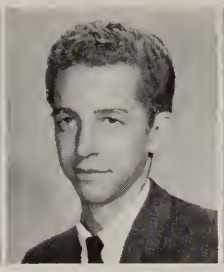
Dean Marx
Auto Mechanics

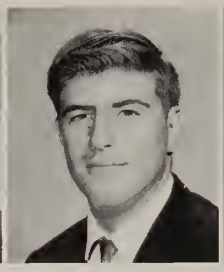
Tom Mattoni
Mech. Drafting

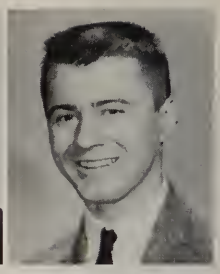
Richard Matzinger
Arch. Drafting

Rufus Mayes
Arch. Drafting

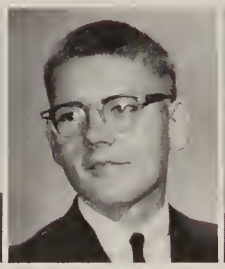
Bernie Maziarz
Machine Shop

Daniel Meis
Auto Electricity

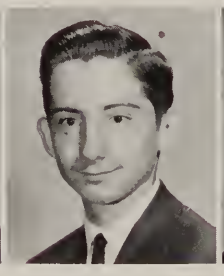
Jack Merritt
Bus. Education

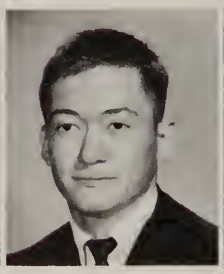
Bill Middlebrooks
Com'l Art

Bob Middleton
Elect. Construction

Dave Mikolajczyk
Printing

Pat Miller
Cabinet Making

Jesse Mireles
Com'l Art

Larry Monk
Auto Mechanics

Denny Murphy
Auto Transmission

Robert Myers
Ind. Electronics

Ronald Myers
Radio & T. V.

David Neuendorff
Ind. Electronics

John Nichols
Elect. Construction

Ronald Niedzwiecki
Ind. Electronics

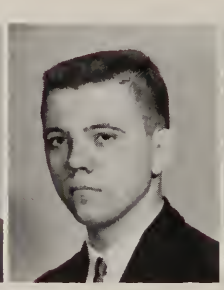
John Nino
Refrigeration

Daniel Nowak
Auto Mechanics

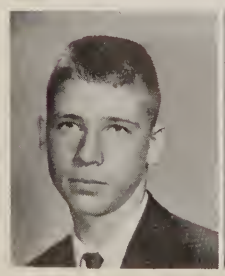
Don Nowak
Refrigeration

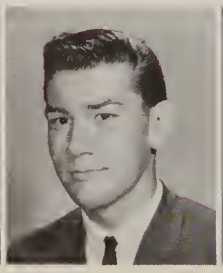
Tim Nowicki
Arch. Drafting

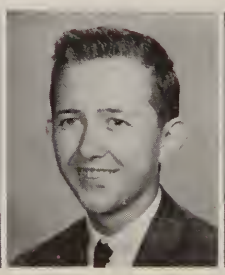
David Orlowski
Auto Mechanics

Timothy O'Rourke
Ind. Electronics

Tim Palenske
Auto Mechanics

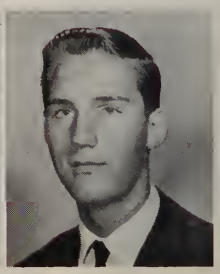
Jerry Parker
Bus. Education

JUNIORS

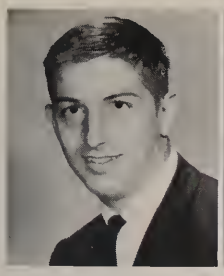
Len Partin
Radio & T. V.

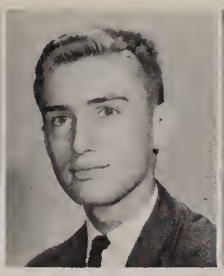
Jerry Passino
Bus. Education

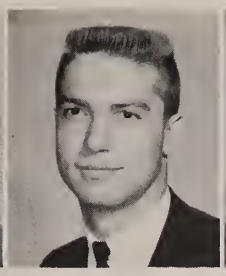
Doug Patke
Ind. Electronics

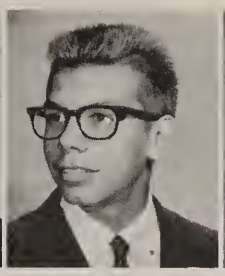
Gerald Pawlaczyk
Mech. Drafting

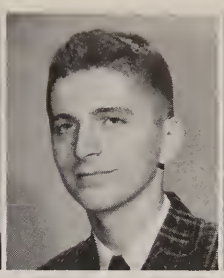
Joseph Pawlinski
Com'l Art

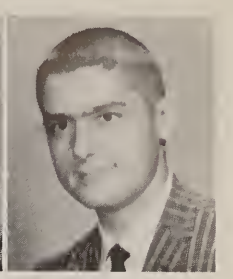
Rodger Pience
Ind. Electronics

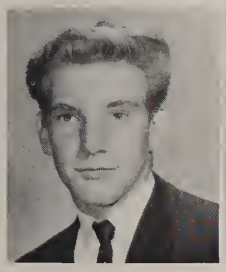
Don Pisarski
Mech. Drafting

Richard Plentz
Auto Mechanics

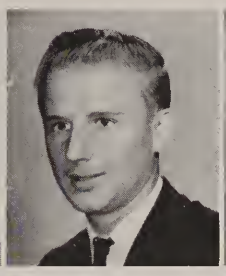
Ronald Poddany
Ind. Electronics

Thomas Podlas
Cabinet Making

Richard Pollex
Ind. Electronics

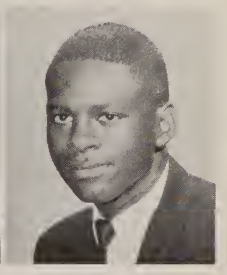
Robert Porter
Sheet Metal

Larry Proshek
Mech. Drafting

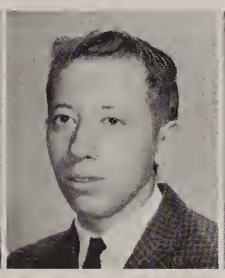
Joseph Pruss
Bus. Education

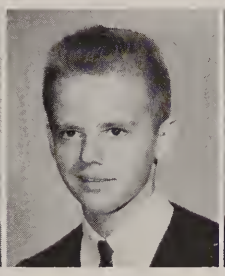
Stan Pryba
Arch. Drafting

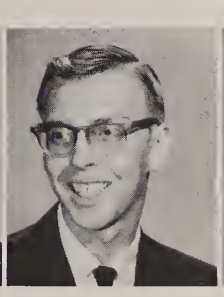
Frank Raeske
Ind. Electronics

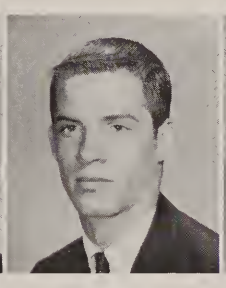
Jerry Rahm
Mech. Drafting

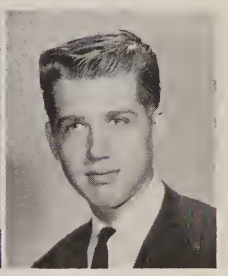
Don Reed
Cabinet Making

James Rejiester
Arch. Drafting

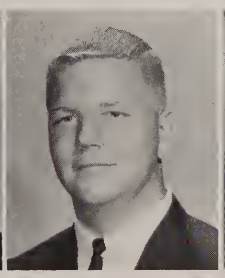
Robert Reuss
Arch. Drafting

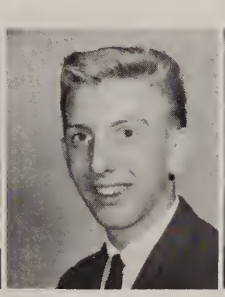
Bob Ripinski
Sheet Metal

Donald Risor
Auto Transmission

James Roberts
Printing

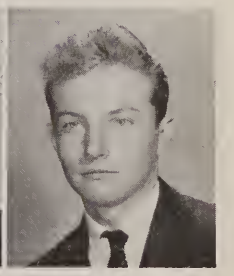
Edward Roller
Elect. Construction

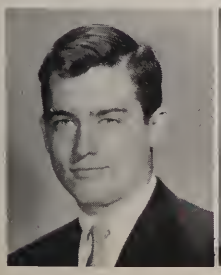
James Ropp
Elect. Construction

Henry Rose
Arch. Drafting

Louis Rosenberg
Bus. Education

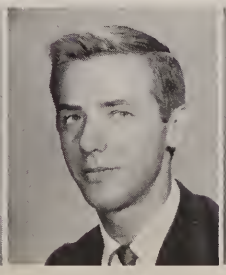
Donald Ross
Auto Mechanics

Fred Rydman
Printing

Richard Salazar
Refrigeration

JUNIORS

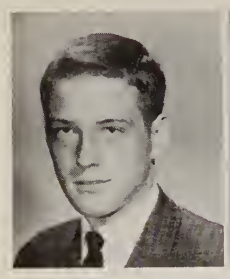

Dan Sandy
Cabinet Making

Jay Santellana
Welding

Dan Schiffer
Com'l Art

James Schings
Radio & T.V.

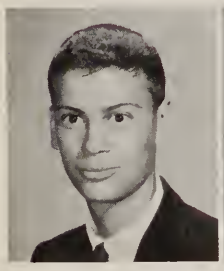

Ralph Schlegel
Machine Shop

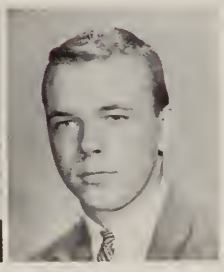

James Schroder
Collision

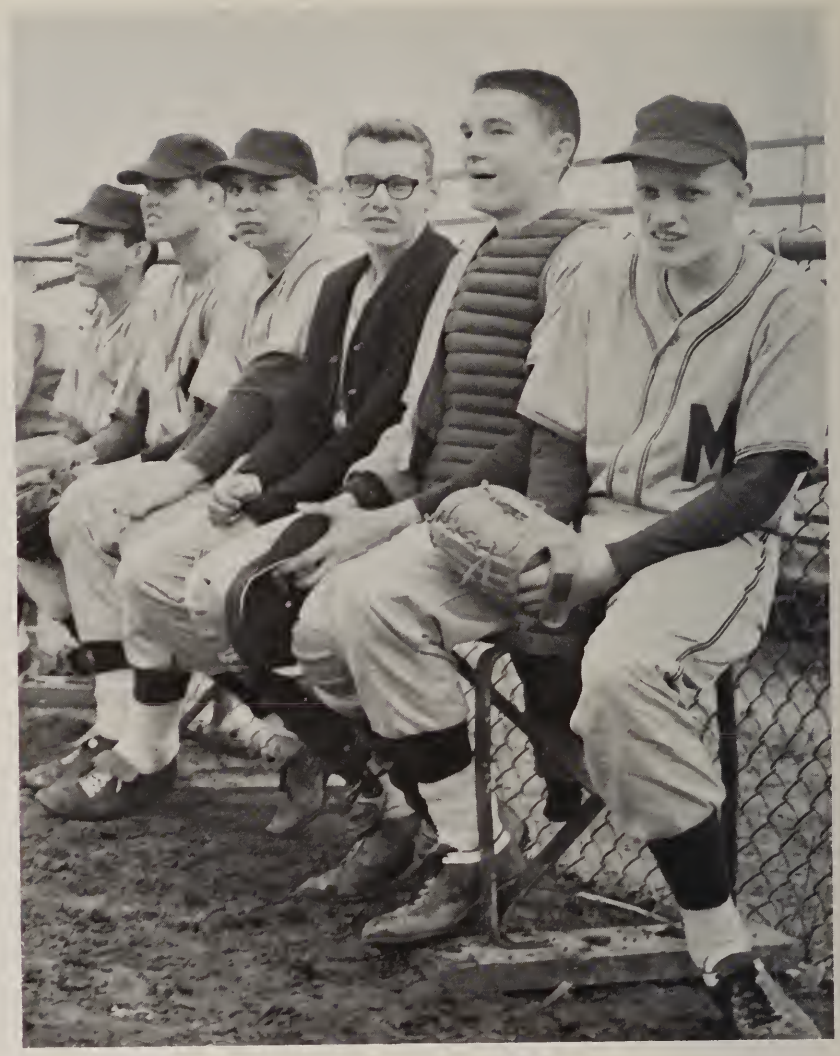

These players take a breather between innings.

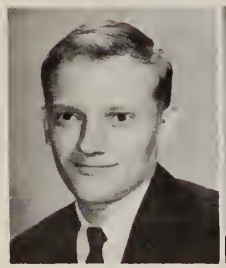

Michael Scott
Ind. Electronics

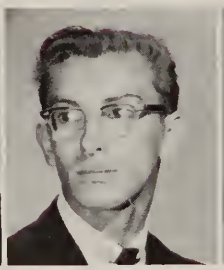

William Scott
Arch. Drafting

Nelson Shaffer
Com'l Art

Ron Sheppard
Auto Mechanics

Jack Shrader
Elect. Construction

Henry Siotkowski
Auto Transmission

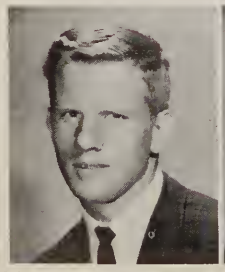

Greg Skiver
Ind. Electronics

Garry Snyder
Printing

Ronald Socha
Printing

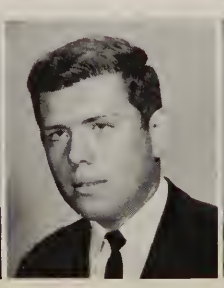

Paul Sochacki
Printing

Tim South
Collision

Larry Spoores
Cabinet Making

The 1963 prom left the seniors with many pleasant memories.

Roger Stark
Bus. Education

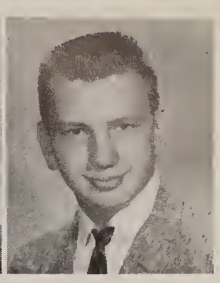

Gerald Stec
Machine Shop

Bob Steinmiller
Printing

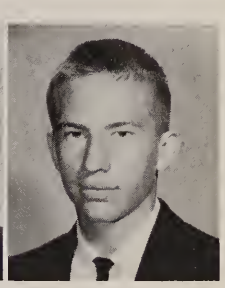

Bill Stewart
Printing

Jerry Stopera
Ind. Electronics

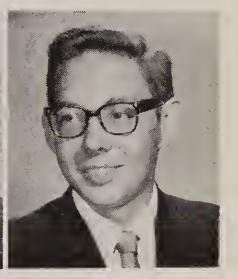

Victor Tarasow
Ind. Electronics

Alex Tarjanyi
Machine Shop

Thomas Taylor
Refrigeration

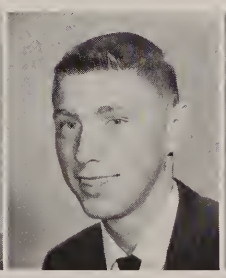

Henry Terry
Dist. Education

Richard Theiss
Elect. Construction

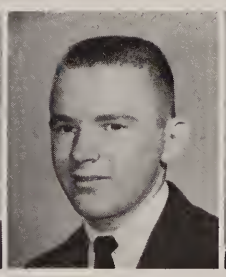

Ken Thielen
Printing

Dave This
Auto Transmission

John Thomas
Machine Shop

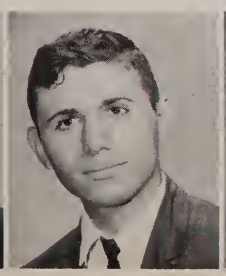

Robert Thomas
Auto Transmission

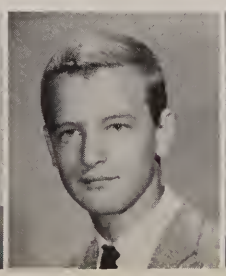

Gary Thompson
Com'l Art

Richard Trevino
Auto Electricity

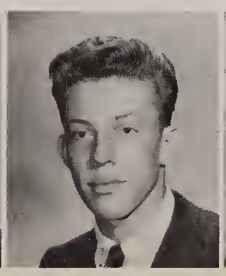

Michael Trippe
Auto Transmission

James Tucker
Elect. Construction

JUNIORS

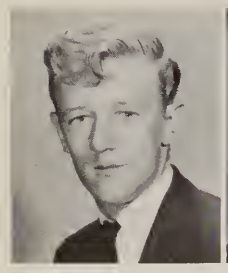
Harry Van Den Doleweert
Elect. Construction

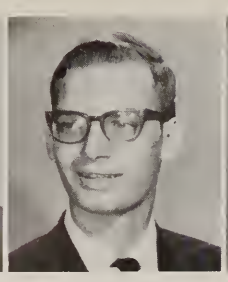
Stephen Van Denk
Mech. Drafting

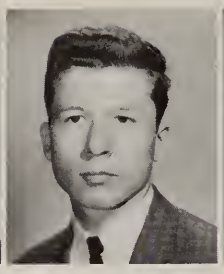
Terry Versansky
Sheet Metal

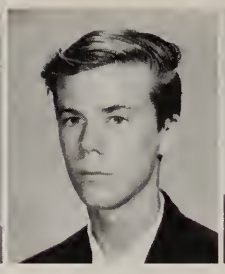
David Vogt
Mech. Drafting

Vernon Waggoner
Arch. Drafting

John Walczak
Ind. Electronics

Bill Walker
Collision

Joseph Walker
Radio & T. V.

Eugene Washington
Com'l Art

Jim Welsh
Ind. Electronics

David Wesolowski
Refrigeration

Jerry Wesolowski
Welding

Charles White
Printing

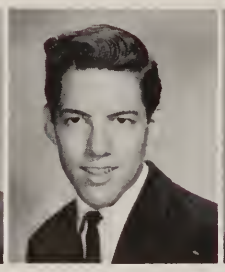
Don Wichman
Bus. Education

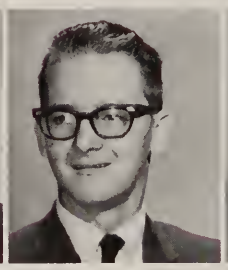
Larry Wilczynski
Elect. Construction

Jeff Wilhelm
Com'l Art

Michael Williams
Mech. Drafting

Ray Winland
Refrigeration

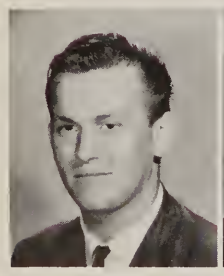
Gary Wirick
Auto Transmission

Dave Witkowski
Arch. Drafting

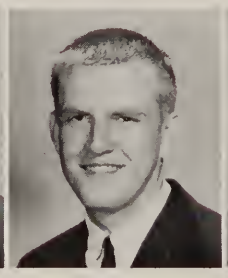
Lawrence Wojcicki
Elect. Construction

Melvin Wormely
Refrigeration

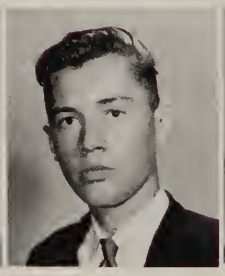
Edward Wright
Elect. Construction

Kenneth Wroblewski
Mech. Drafting

Harold Young
Welding

Bernard Zbikowski
Auto Transmission

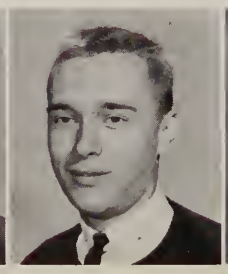
Dennis Zielinski
Bus. Education

Larry Zielinski
Mech. Drafting

Mike Zielinski
Auto Transmission

Charles Zilba
Welding

"REMEMBER WHEN"

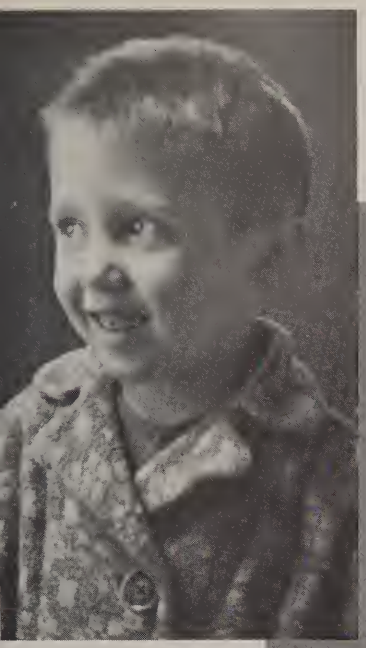

Mike Robarge

Ken Kwiatkowski

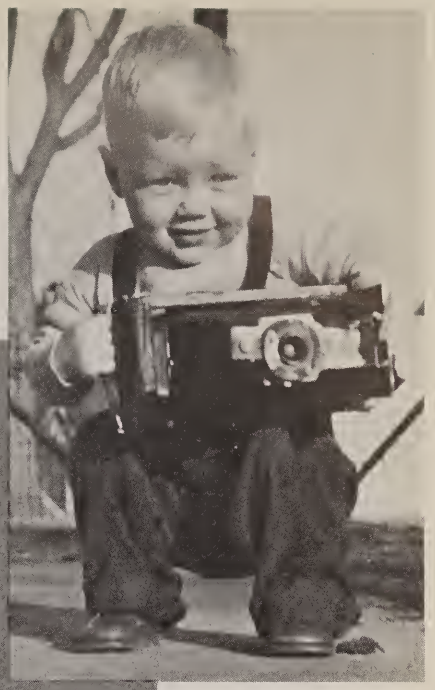

Doug Long

John Pawlecki

Rich Szyskowski

Terry Kutzly

James Chiapetta

SOPHOMORES

WITHIN THESE PAGES

Sophomores 52-64

SOPHOMORES

Leburn Abbott
Donald Ackerman
Jim Adams
Edward Albright
Marvin Albright

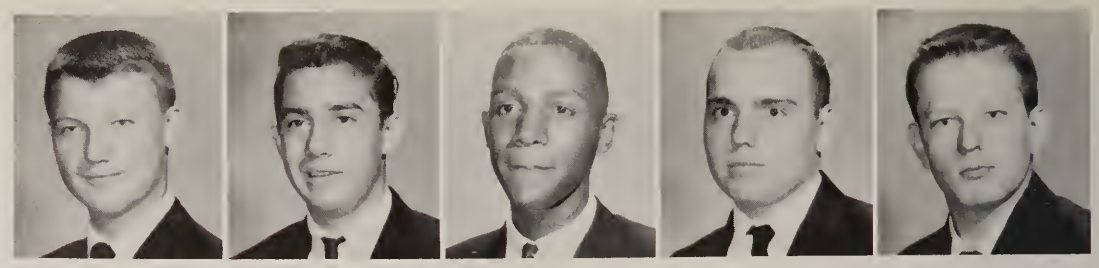

Edward Ali
Ronald Anderson
Terry Armentrout
Jeff Armstrong
Michael Austin

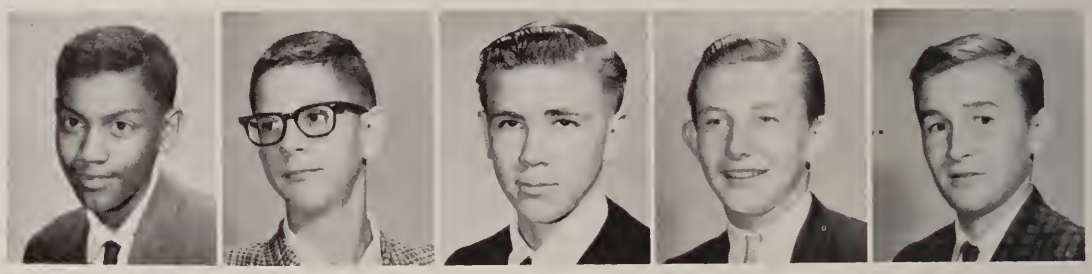

Stanley Avalos
Bob Babbitt
Stephen Bach
Lynn Ball
Raymond Ballmer

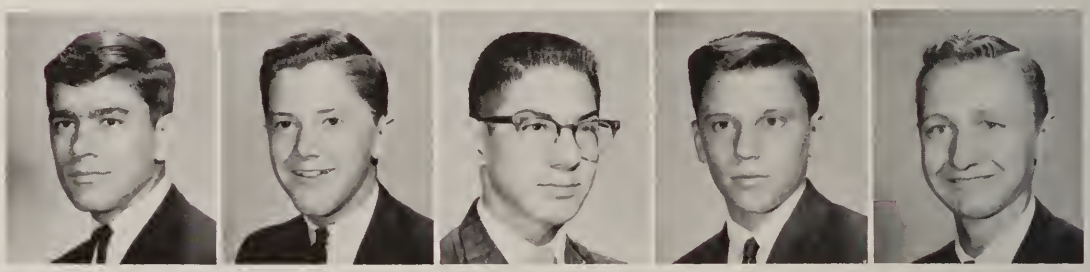

Jerry Balonek
John Bartko
Ralph Bartnikowski
Garry Begg
Mike Belair

Charles Bennett
George Bennett
Bill Benson
Tom Berry
William Bigelow

Dennis Binder
George Blaesing
Ronnie Blanton
Douglas Bloomer
Frank Bobroski

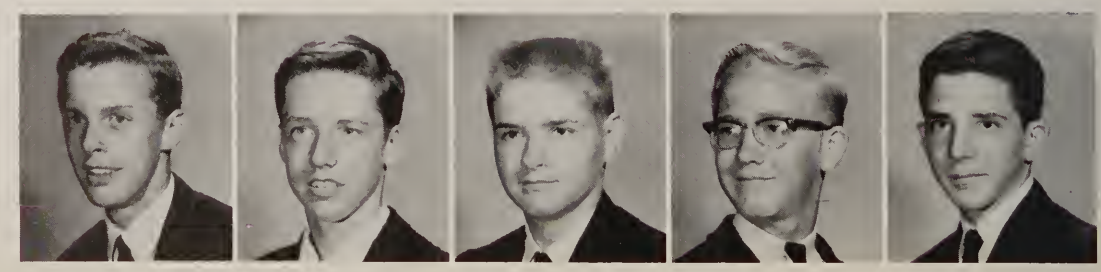

SOPHOMORES

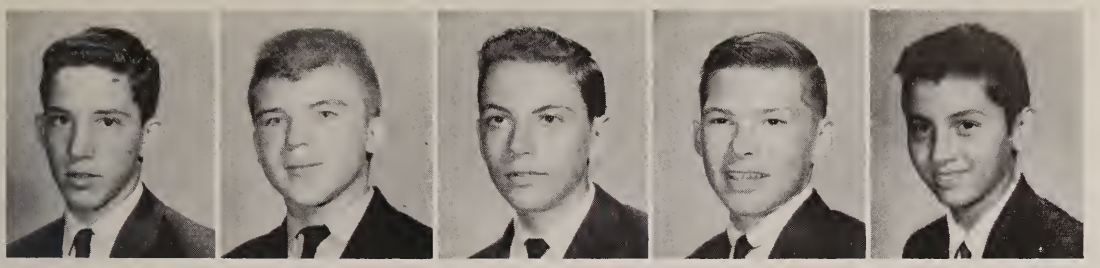

Peter Bobroski
Allen Boerst
Larry Borysiak
Terry Bowman
Larry Boyle

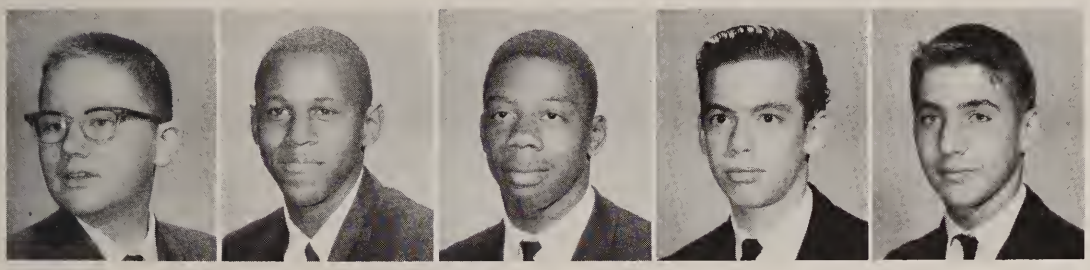

Robert Boza
Michael Branaugh
Greg Branch
Phillip Brittain
Phillip Brock

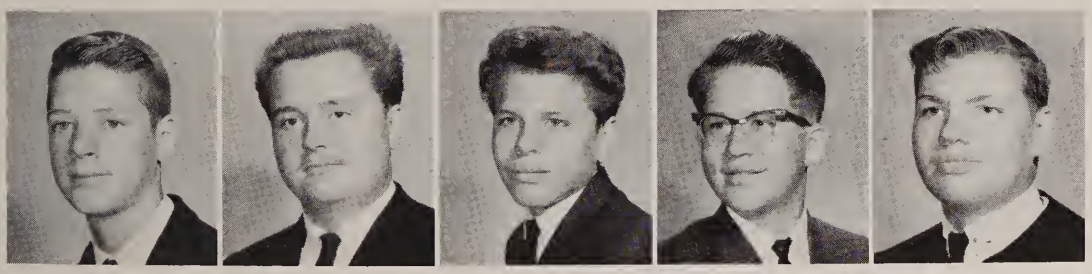

James Brown
Walter Brown
Daniel Browning
David Bryant
Lawrence Bryant

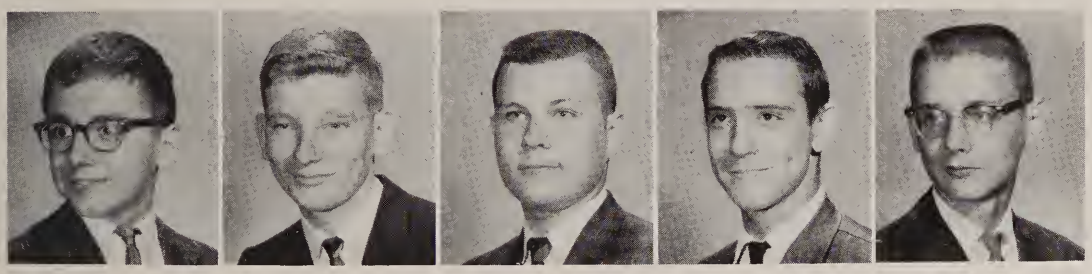

Richard Bugbee
William Burdue
Tony Burnett
Ronald Butcher
William Byrne

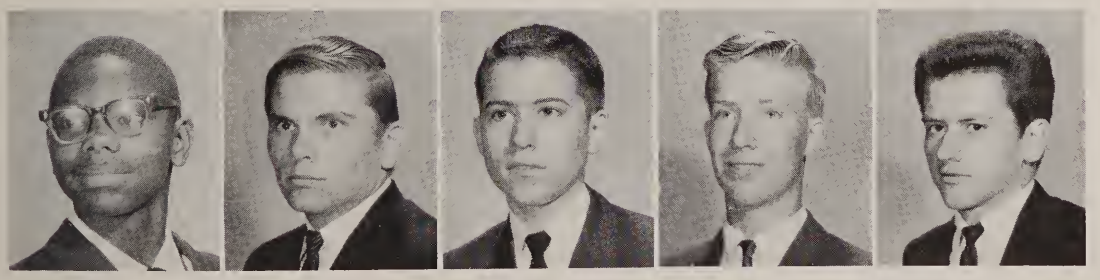

Andrew Carter
Mike Chlebowski
Fred Chrisbaie
Boyd Church
Dennis Clark

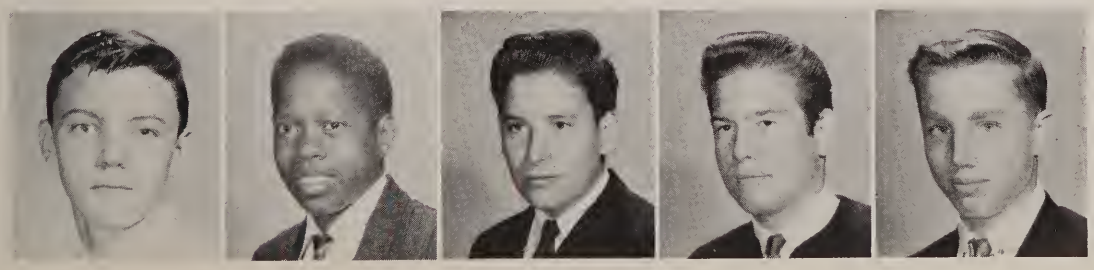

James Comer
Perry Comer
John Common
Michael Common
William Corder

SOPHOMORES

Tim Crippen
William Cupps
Robert Cutcher
Dan Czyzewski
Mike Davis

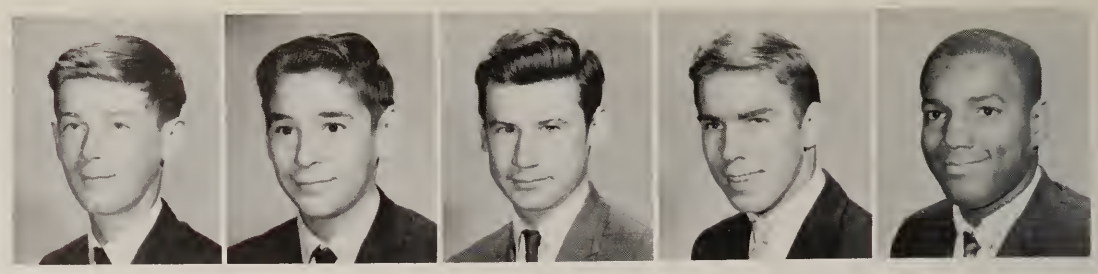

John Deangelo
Michael Deangelo
Robert Decant
Mike Dent
Robert Detlef

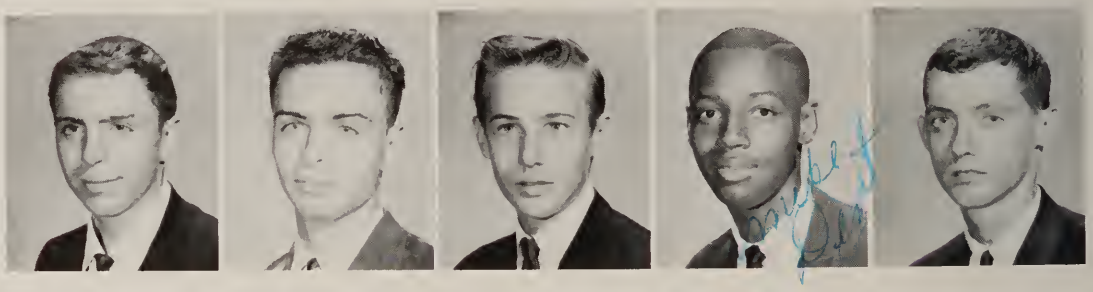

James Diroff
Charles Donnell
Lance Douglas
Thomas Dowling
Larry Draper

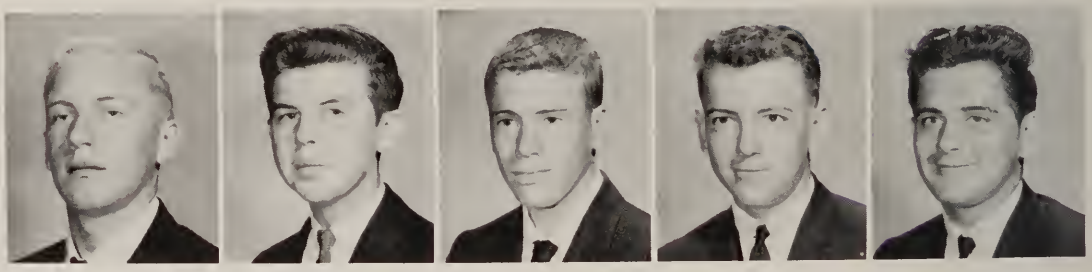

John Drenner
Ron Duhart
Dave Dunlap
Daryl Dunning
Howard Dye

Dan Dymarkowski
Thomas Dzienny
Gary Eble
Jim Elliott
James Ellis

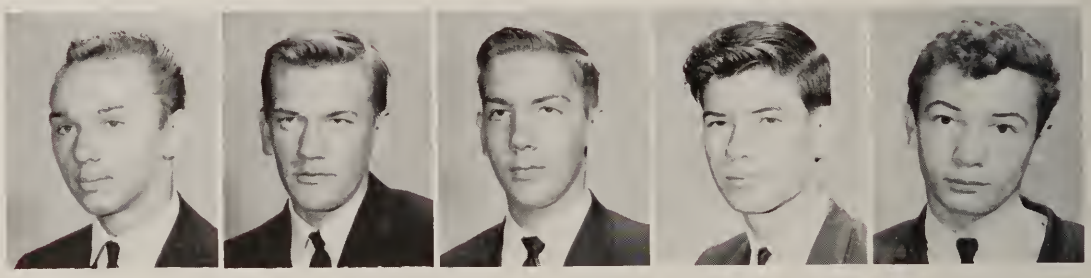

Edward Evick
Robert Evick
Paul Farkas
Chuck Floering
Philip Flower

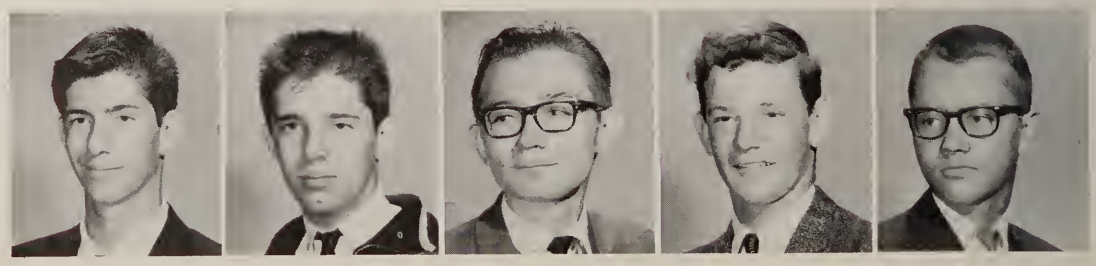

SOPHOMORES

Roger Fortune
James Foster
Joseph Foxhuber
Robert Frankforther
Jim Fry

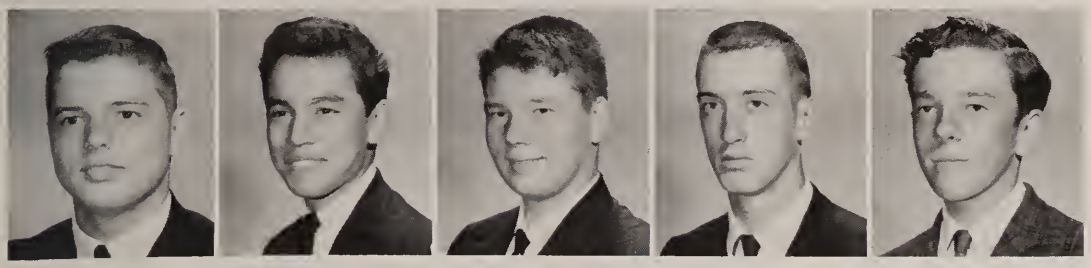

Dennis Ganchou
Richard Garcia
Richard Garn
James Garner
Bryan Garus

Paul George
Gary Gerwin
Michael Getzinger
Ronnie Gibson
Richard Gilreath

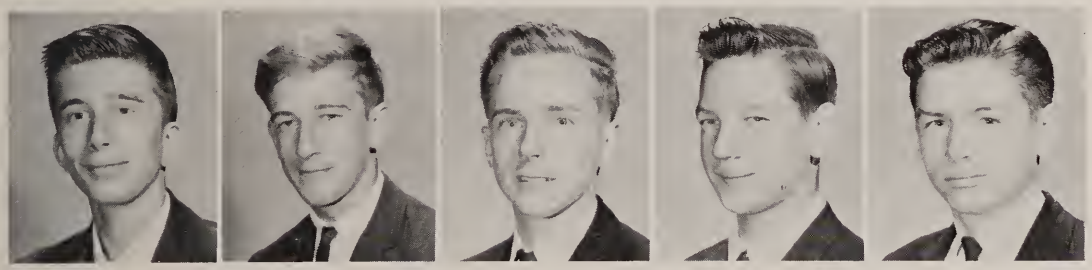

Gregory Golupski
William Gomer
Ronald Good
Dennis Gorajewski
Henry Gorski

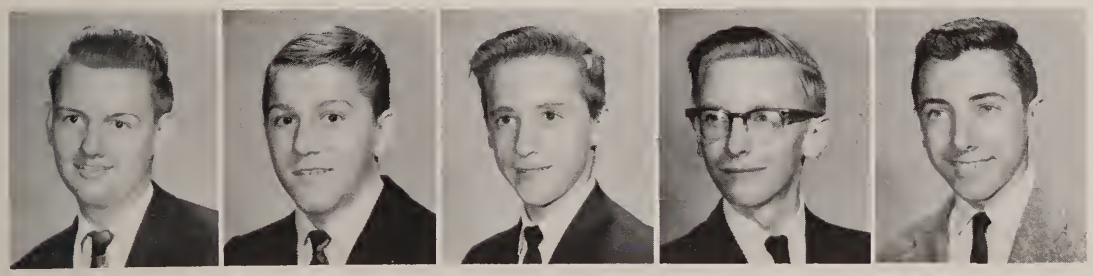

Ron Gosses
Donald Gratop
Gerold Greene
Larry Griffith
Patrick Grzybowski

David Guhl
Larry Ham
Jim Harris
Raymond Harrison
William Hartly

SOPHOMORES

Richard Hartwig

George Hayes

Robert Heath

Mr. & Mrs. Lodge were portroyed by Thereso Piotrowicz ond Roger Pience in Mocomber's first ploy.

Michael Heidt
David Helman
Terry Heltman
Ray Hinkelman
Tom Hogan

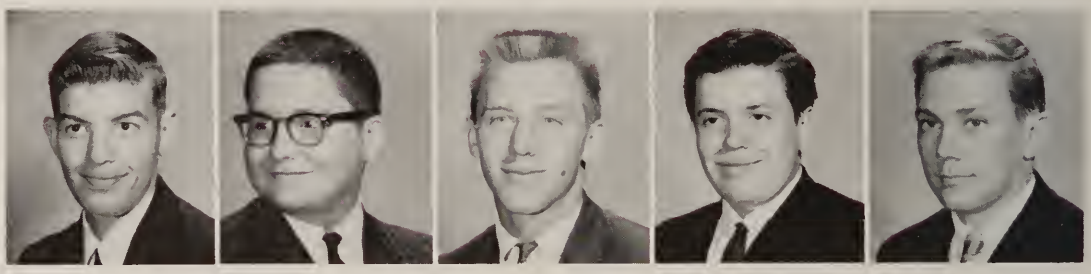

Harold Holman
Robert Horning
Douglas Hornyak
Jerry Horton
Daniel Hunt

Ronald Jackson
Jim Jenkins
Ron Johnston
Donald Kaczmarczyk
Tom Kaiser

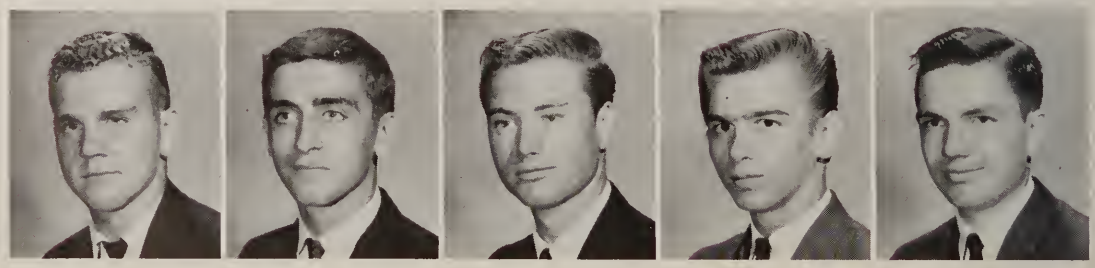

Mrs. Reed, assistant librarian, praved ta be a valuable asset ta the schaal.

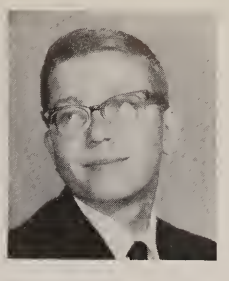

Joseph Kandik

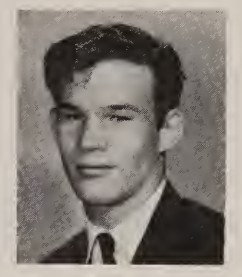

Joseph Keeler

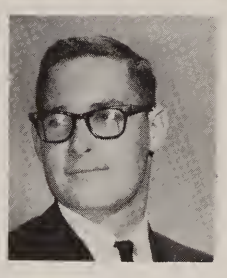

John Keip

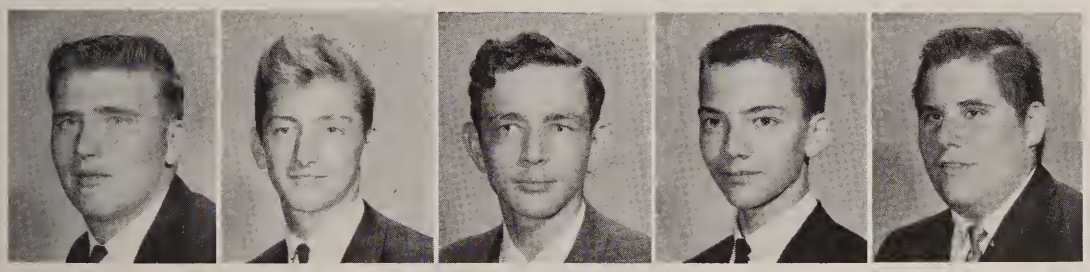

John Kelso
James Kerekes
William Kidd
Larry Kieft
Jim Kimling

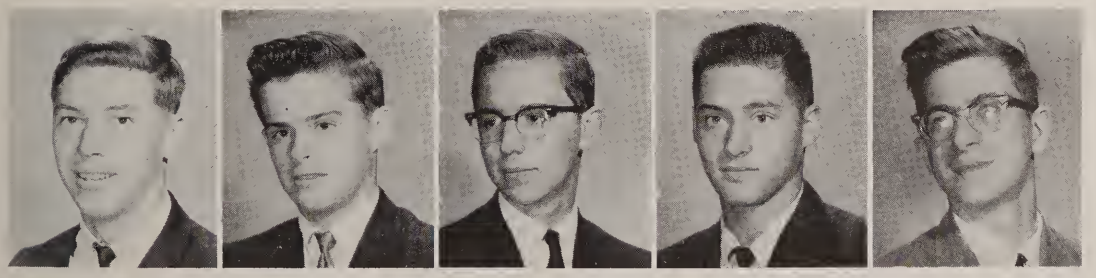

James Kina
James Kinnear
Dale Kirschbaum
Chris Kleparek
William Kline

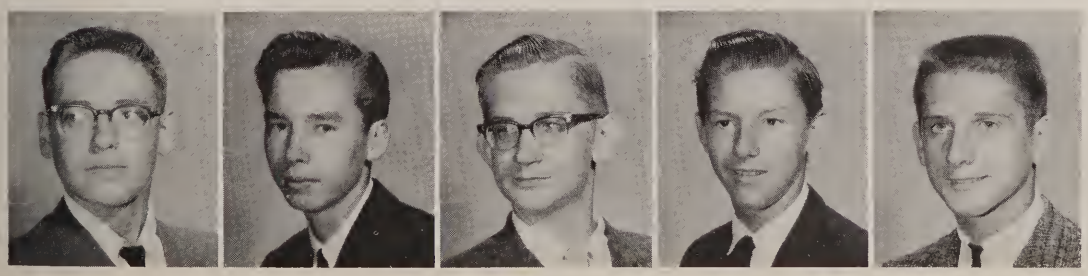

James Kohanski
Marvin Koralewski
Norbert Kotulski
Terry Krasniewski
Ronald Kreger

SOPHOMORES

Ron Krempa
Robert Krontz
Jim Kruzel
Dennis Kujawa
John Kunzler

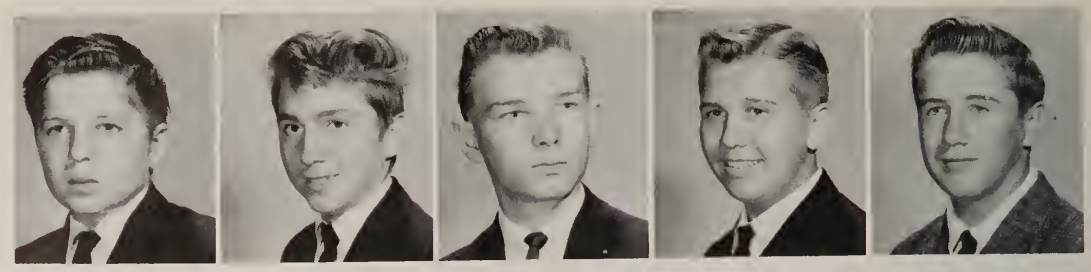

Greg Kuyoth
Richard Kwiatkowski
John Kyles
Earl LaCourse
Joseph Lafaver

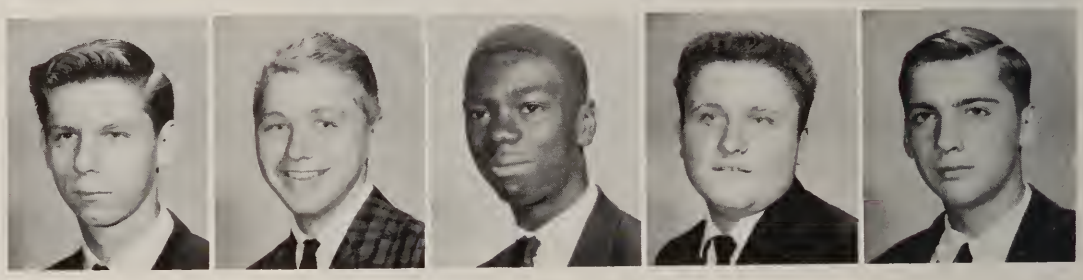

George Lamprecht
Jon Laney
Philip Lashley
Steve Ledzianowski
Dennis Lewandowski

Donald Lindhorst
Michael Lipinski
Erwin Livingston
Jesse Lombrana
Pedro Lopez

Tim Lorenz
Charles Luther
Irving Lykowski
Steve Lynch
Dave McClellan

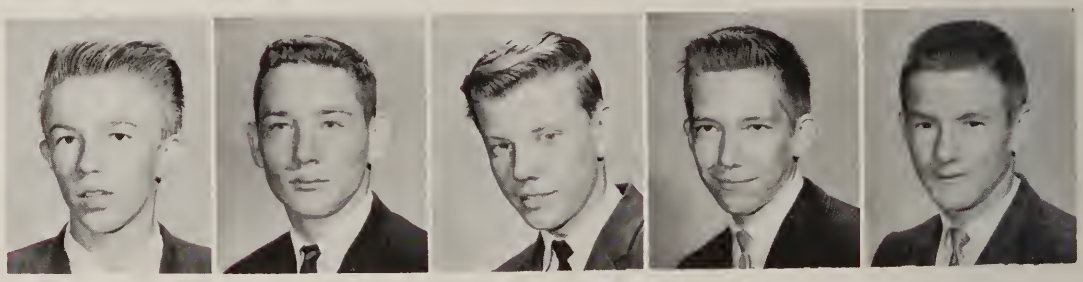

Joseph McNutt
Earl McVay
Charles Madden
Rick Maier
John Mann

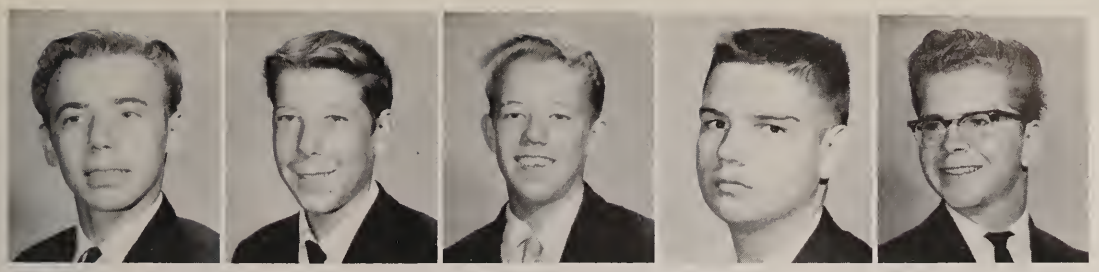

Ronald Marion
Ronald Marsh
Gregory Martens
Mike Martin
Ray Mason

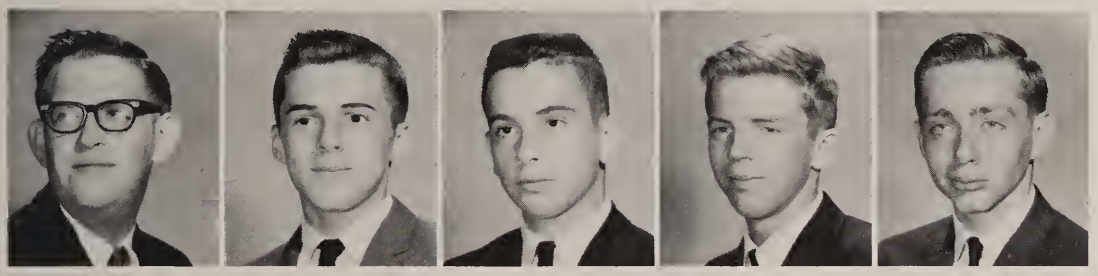

Tom Matney
Terry Maxwell
William Menna
Jim Merzke
James Meschke

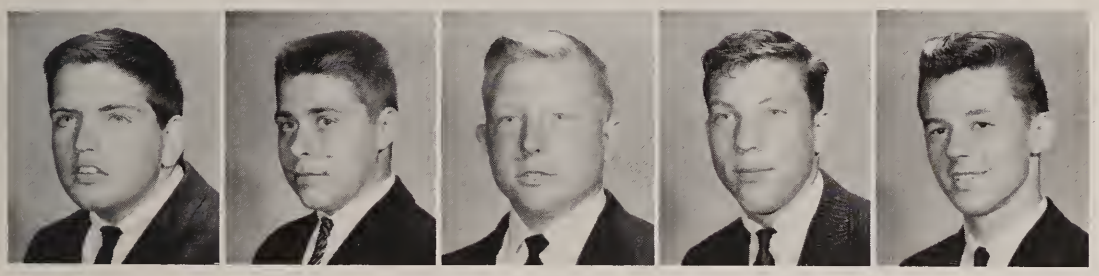

Howard Miller
Daniel Mills
Charles Modrowski
Robert Mohr
Ronald Mominee

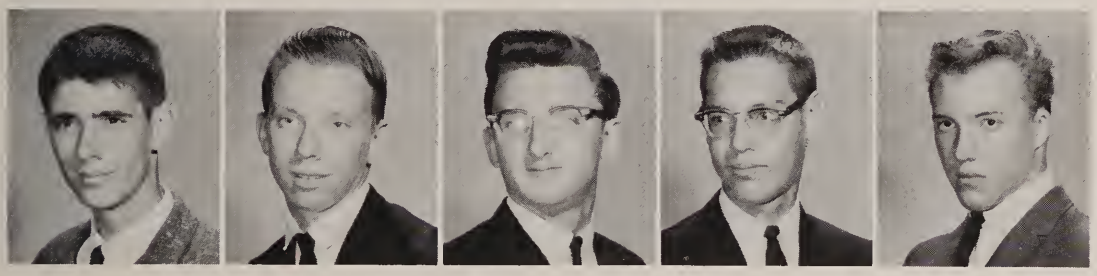

Richard Momsen
Dale Monnett
Chet Montz
Darrel Morton
Phillip Mruk

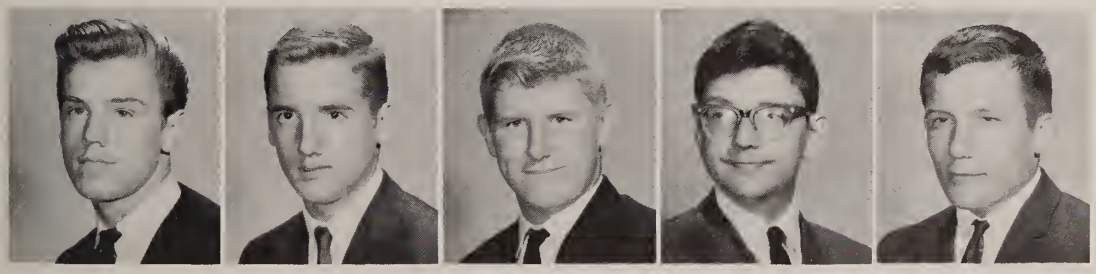

Terry Murphy
Bruce Myers
George Myers
Stephen Nadeau
Paul Nagy

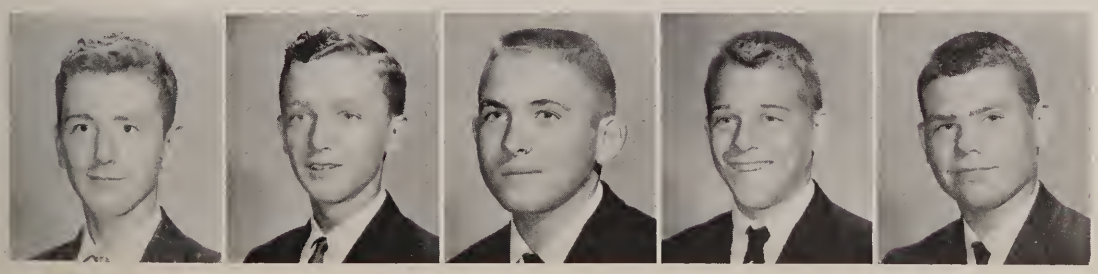

John Napieralski
Walter Navarre
Larry Neeley
Michael Neuendorff
Donald Nichols

SOPHOMORES

Gordon Niedbalski

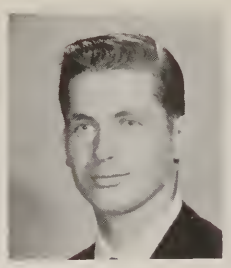

William Nowak

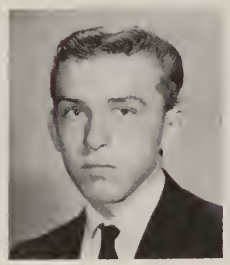

Leonard Nowak

Time elapses as these Mac-Men watch the offensive strategy of their teammates.

Martin Noyes
Gregory Oehlers
Melvin Ogrodowski
Art Oleksiak
Ronald Osinski

William Pandi
Stephen Paprocki
Edward Parker
Larry Partin
William Pegorch

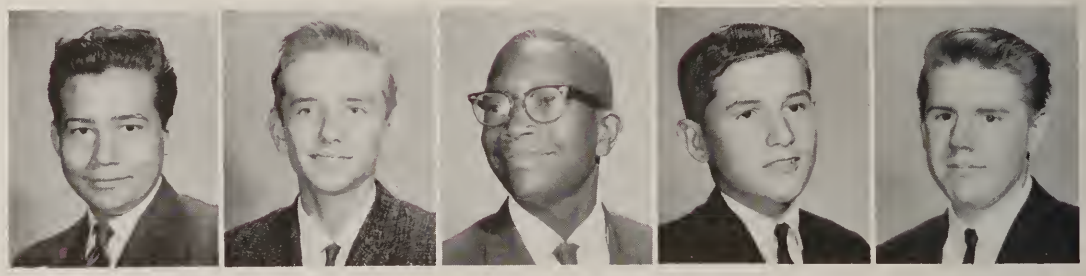

Edward Pelz
Ernie Peralez
Joseph Pesartic
Phillip Peter
Harold Peters

SOPHOMORES

These two Whitneyites seem to be outnumbered . . . . . even in their own school.

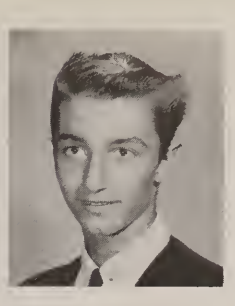

Larry Pfaff

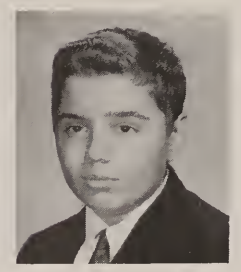

Joseph Pilatowski

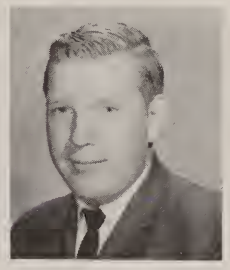

Robert Plummer

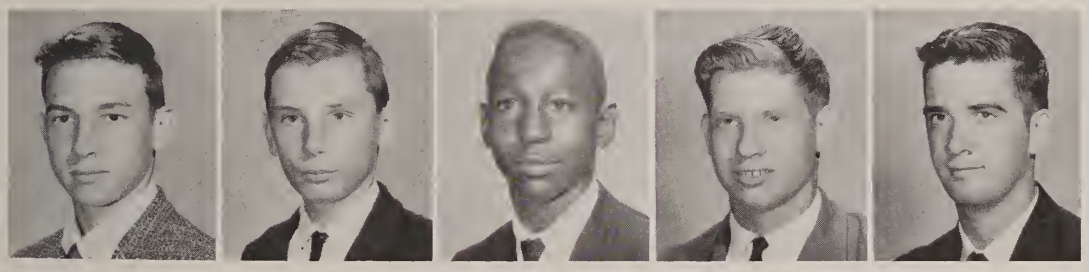

Dale Popp
Harry Porter
Thomas Porter
Roger Quillen
William Rahm

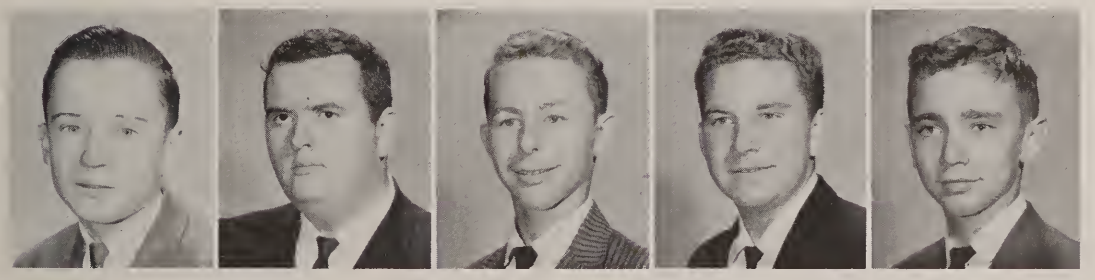

Greg Ransom
Ted Reed
Curtis Reeves
Richard Reilly
John Reneger

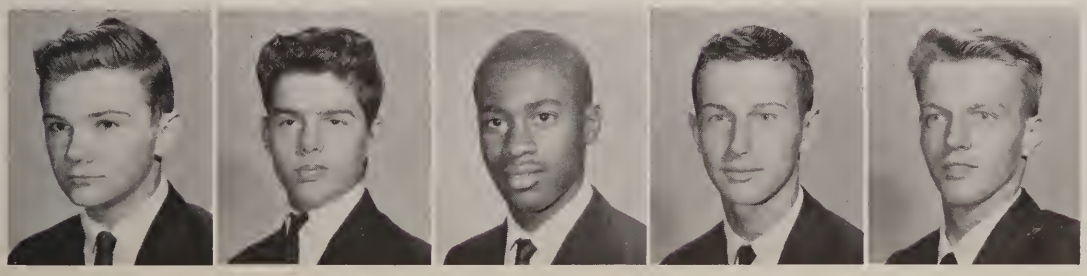

Edward Reynolds
Leo Ricci
James Richards
Greig Ripple
Larry Robertson

SOPHOMORES

Robert Robertson
Gary Roloff
Paul Rosenbrook
Sid Rutledge
Darryll Rybarczyk

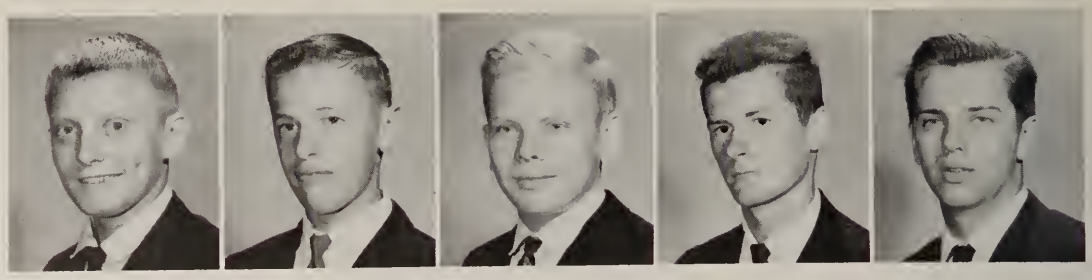

Richard Rybanczyk
Jack Sampsel
James Sanchez
Greg Sander
James Sanderson

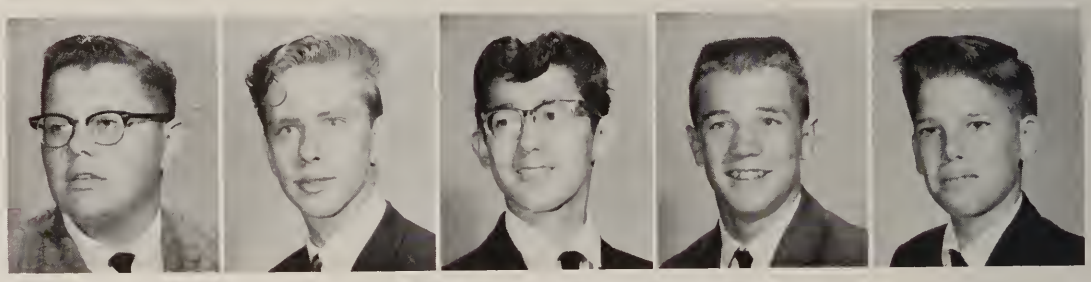

Greg Schneider
Paul Schultz
Thomas Schultz
James Scott
Robert Scott

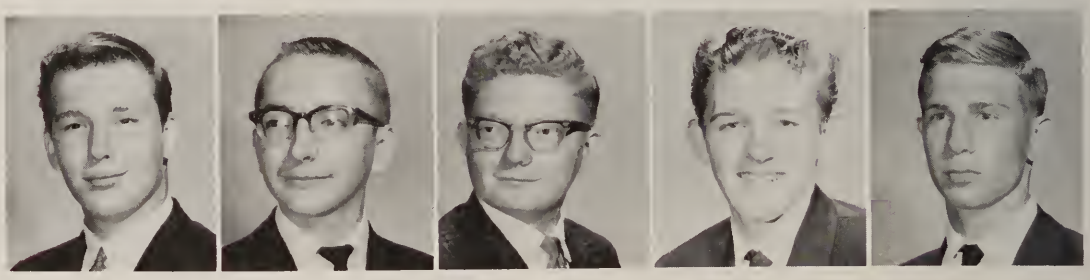

Richard Shute
Jeff Siek
Paul Siemieracki
Edward Simon
Donald Sines

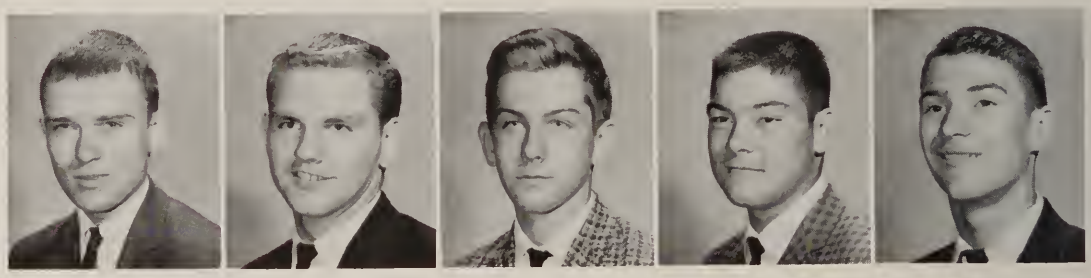

Gary Sitlava
Paul Skiver
George Sloan
Roger Smith
Larry Smolenski

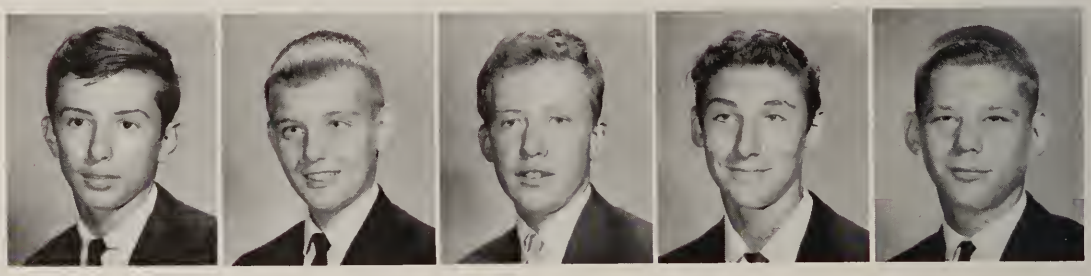

Darrell Socie
Andy Soltis
Raymond Soto
William South
Robert Sowle

SOPHOMORES

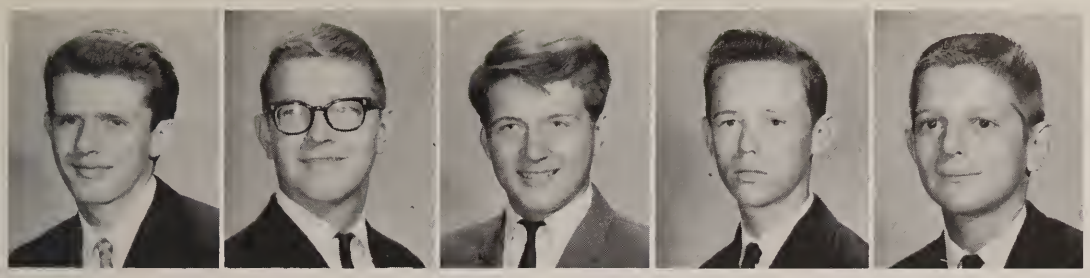

Robert Speelman
Thomas Spychala
John Stachowski
Harold Staples
Terry Stefanski

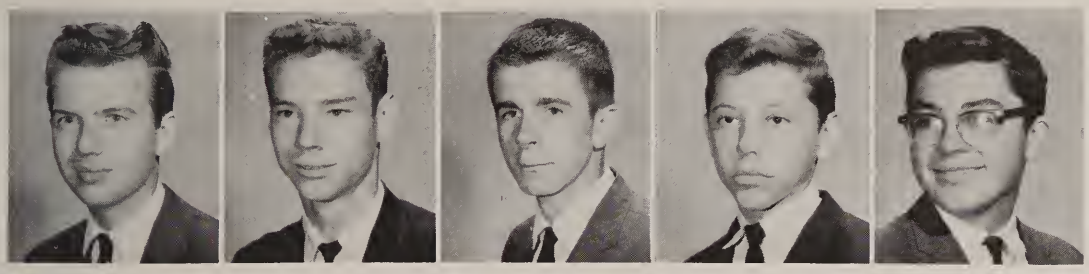

Richard Stewart
Phil Stiefel
Mike Strugarek
Dan Strzesynski
David Stuart

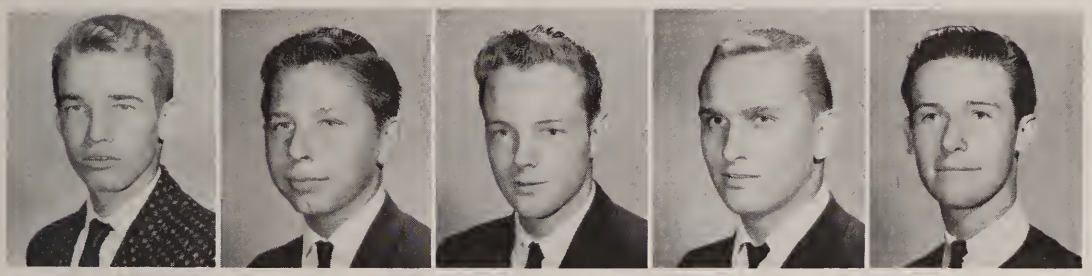

Terrance Stubleski
Tony Sutter
Gary Swope
Paul Szkatulski
David Szymanski

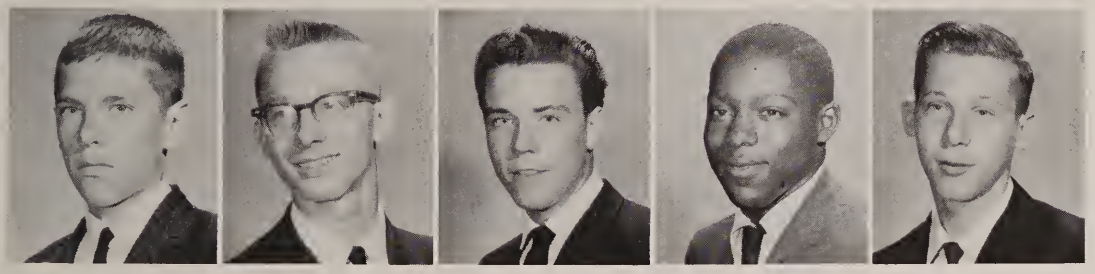

Mel Szymanski
Paul Szymkowiak
Richard Tanner
James Terrell
James Thanasiu

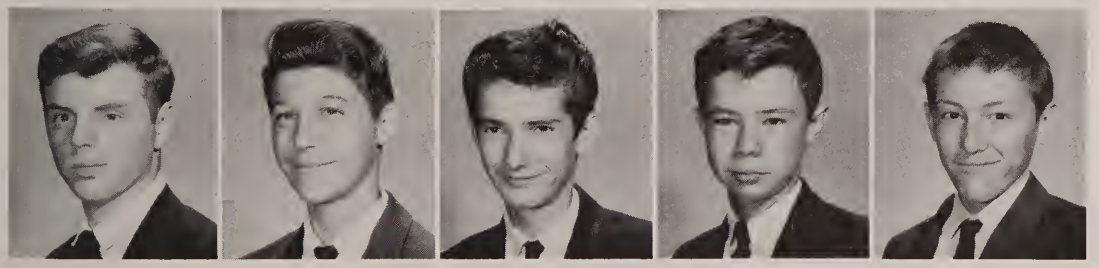

Darrel Tibbits
Ronald Tilton
Walter Tkaczyk
Thomas Trudeau
Wayne Truitt

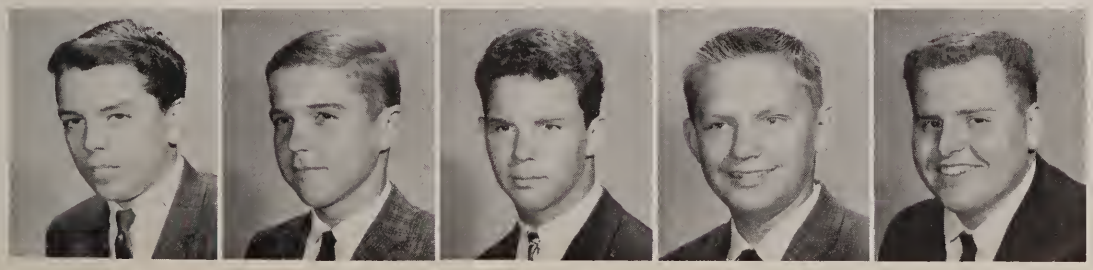

David Tucker
Robert Uliczny
David Ulrich
David Uscilowski
Kenneth Uthoff

SOPHOMORES

John Vannes
Gerald Vaughn
Albert Vinson
Donald Wachowiak
John Waite

James Walczak
John Wallace
Jack Walton
Leslie Ward
Ronald Ward

Richard Weaver
John Welker
James Werner
Melvin White
William Whiteford

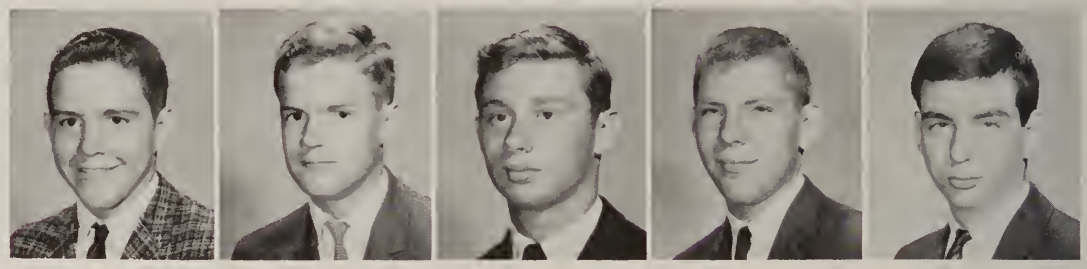

James Wiener
Donald Williams
Richard Wodarski
John Woodmancy
Edward Woznicki

James Wright
Thomas Wyas
Otto Young
Philip Zaborski
Charles Zattau

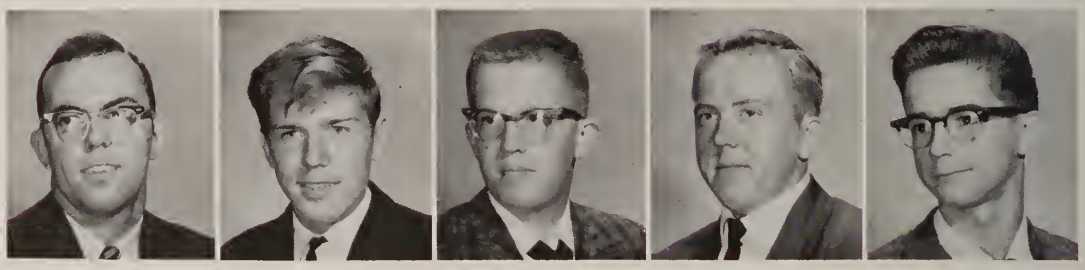

Frank Zbierajewski
Steve Ziegelhofer
Andrew Ziemkiewicz
Joseph Zolciak
Robert Zollweg

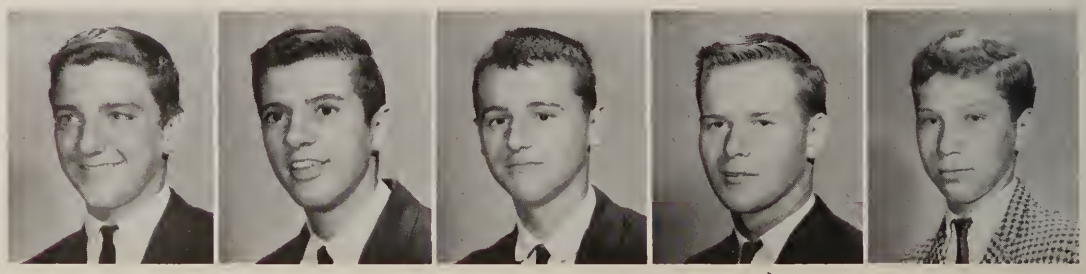

ST. PAUL

FRESHMEN

WITHIN THESE PAGES

Freshmen 68-83

FRESHMEN

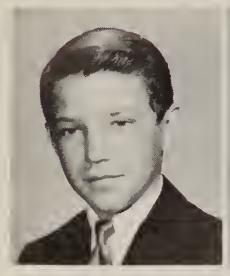
Dan Albrecht

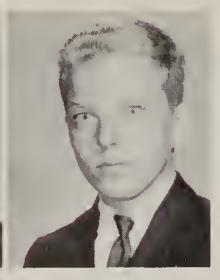
Monte Allan

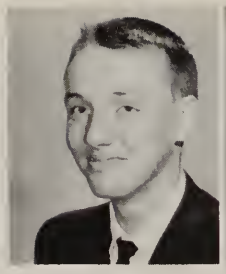
Mark Ames

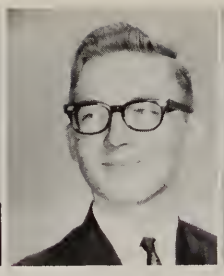
Michael Bagrowski

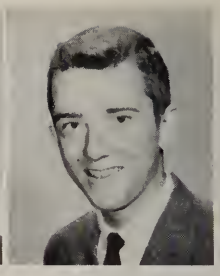
Randy Baker

Tom Banasiak

Lance BeDour

James Beers

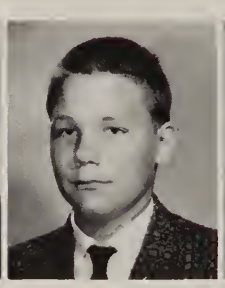
Thomas Bender

Tom Bennett

Nick Berente

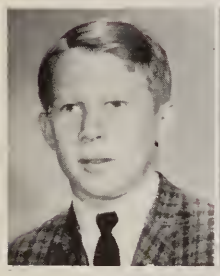
Tom Berning

Joseph Binegar

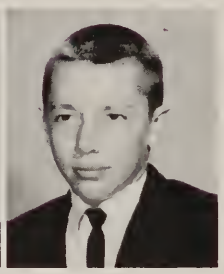
William Boyles

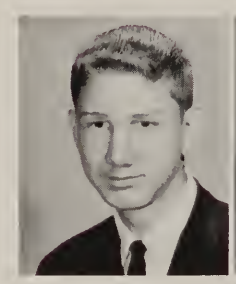
Tom Boza

David Bradley

Thomas Brancheau

Daniel Brazeal

Mike Brechtelsbauer

Jim Brewer

Michael Brisbin

Frank Bronowski

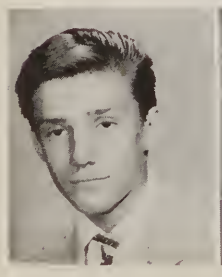
Bob Brown

John Brown

Peter Brown

George Bruen

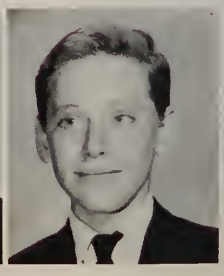
Gerald Brzuchalski

Mark Bugbee

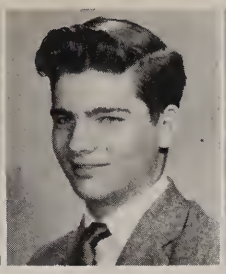
Edward Cable

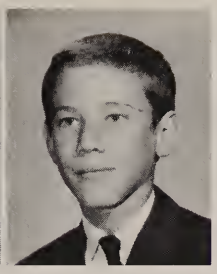
John Calhoun

Robert Canas

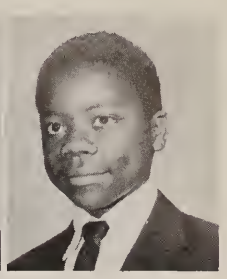
Charles Carter

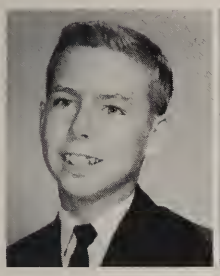
Glen Chandler

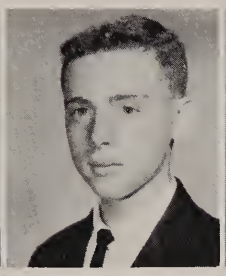
Kenneth Chesser

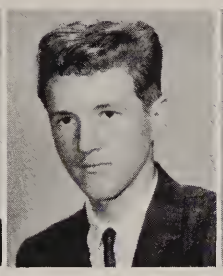
Michael Chizmar

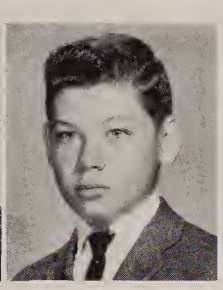
Larry Cole

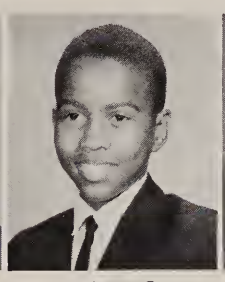
Jerry Comer

David Conry

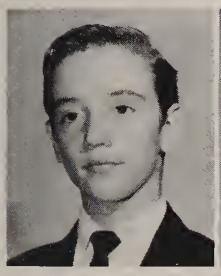
Robert Cook

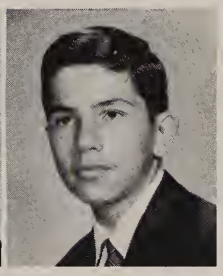
Ronald Coon

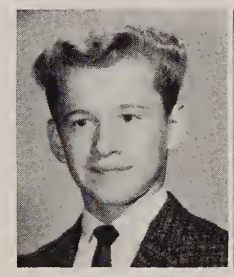
Terry Cooper

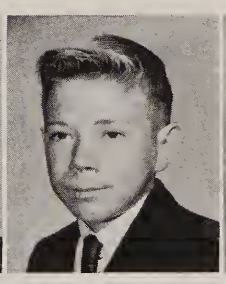
Michael Cope

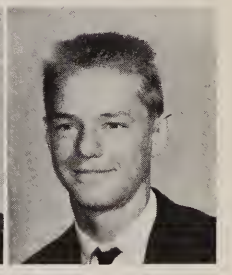
Jerry Costell

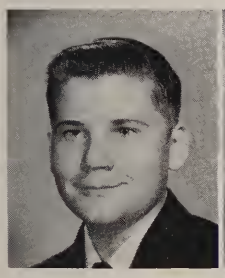
James Cothren

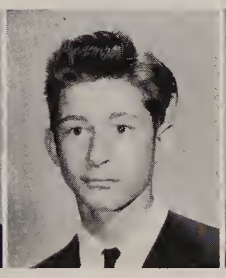
Mike Counterman

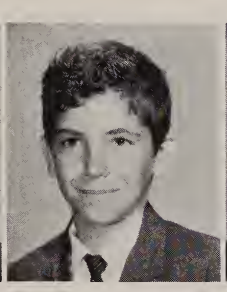
James Cousino

Mike Covarrubias

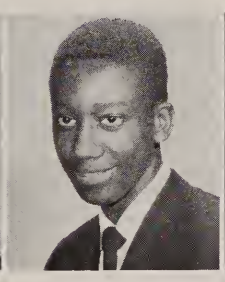
Daniel Craig

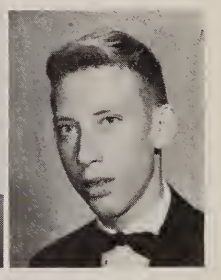
Charles Crites

Ken Crockett

Robert Crowe

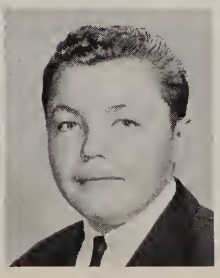
Eugene Czerniawski

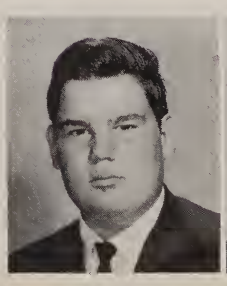
Jack Daugherty

Lee Davis

FRESHMEN

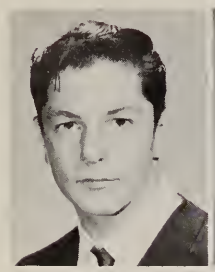
Ron Davis

Kenneth DeCant

James DeVol

Jeffrey Dobes

"For the first time in your life, feel really clean!"

Clark Drayton

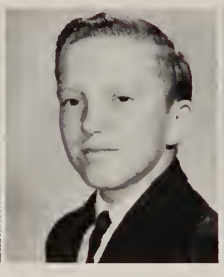
Thomas Drenner

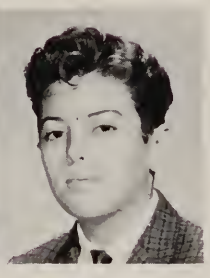
Nick Duganiero

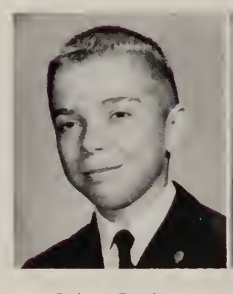
Robert Dunbar

Gary Dunbar

James Durban

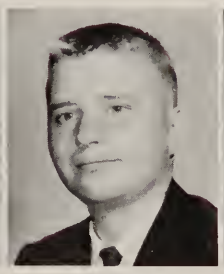
Thomas Duquett

Tim Durham

William Dyer

Rick Easterwood

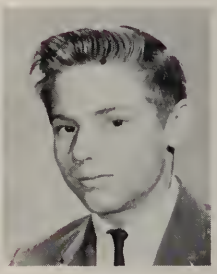
Edward Eaton

Richard Egan

Phillip Ellis

James Evans

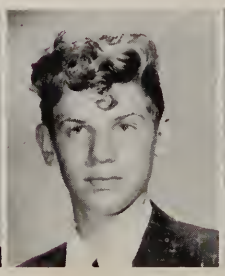
James Filipovich

Terry Forgehe

School spirit is an important part of school life, and should be strived for by all Mac-Men.

Ralph Foust

Patrick Fox

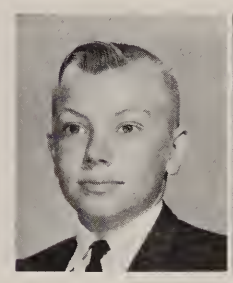

Ron Frankforther

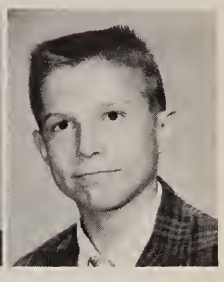

Greg Friend

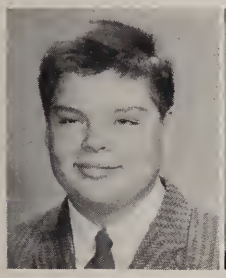

Fred Frosch

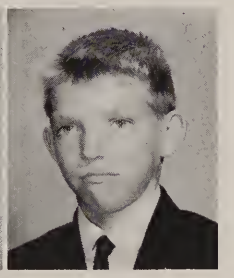

Ernest Frye

Richard Frey

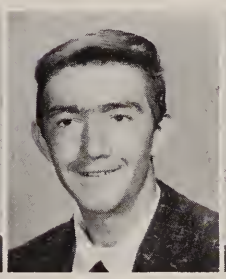

Edward Fuller

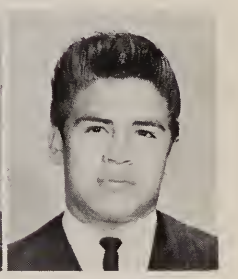

Roy Garcia

David Garn

Paul Gartee

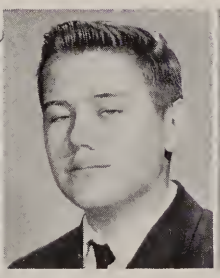

Richard Gaudin

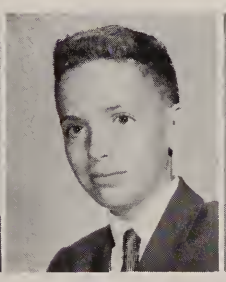

Michael Geisel

Edward Gensler

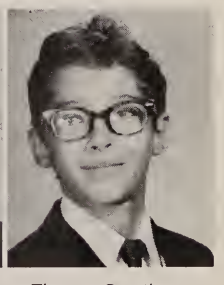

Thomas Gerathy

Harold Gerding

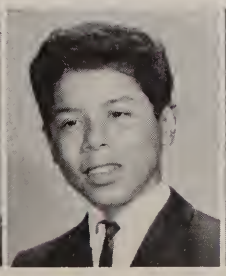

Frank Geronimo

Thomas Glendening

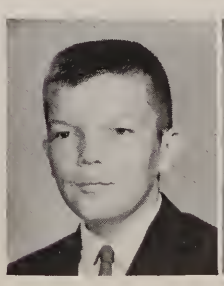

Mike Godwin

Lindell Golupski

FRESHMEN

John Gralak

James Gramza

Ronnie Graves

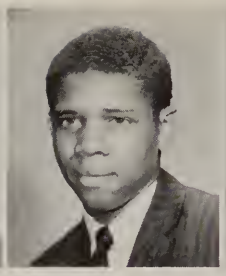
Fred Green

Joseph Greenwood

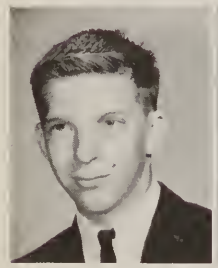
Allen Grohnke

Mike Grohnke

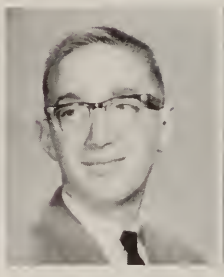
Mike Hallock

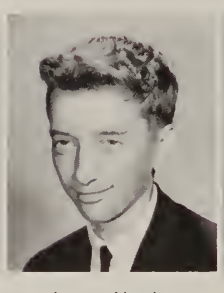
James Hamby

Ronald Hanicq

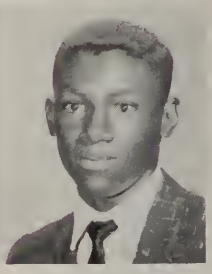
Ralph Harris

James Harvey

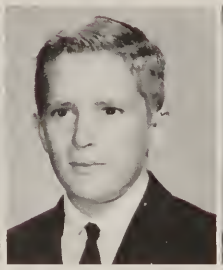
John Hauman

Roy Head

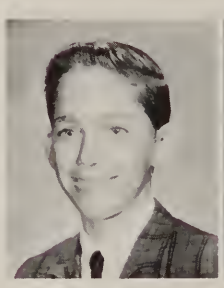
Dale Heath

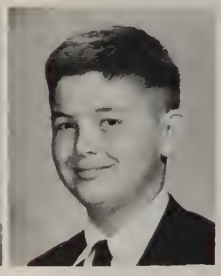
Rick Hebler

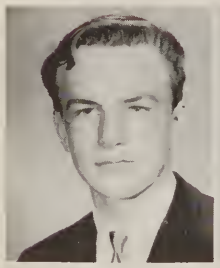
Don Hedrick

James Heffner

Philip Heinrich

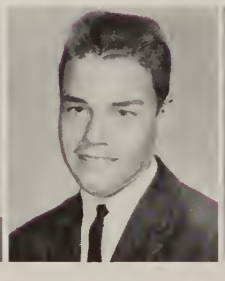
Lawrence Heinisch

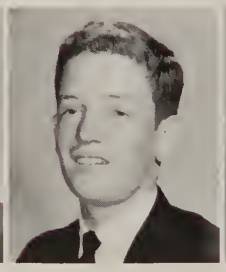
Larry Heller

Richard Hemple

James Hernandez

Mark Higgins

Randy Hilkens

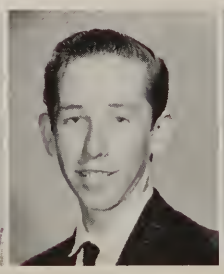
Joseph Hintz

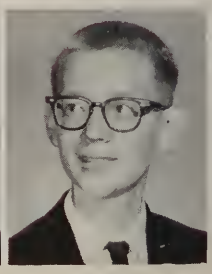
Fred Hitching

FRESHMEN

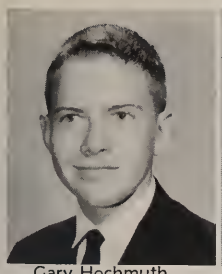
Gary Hochmuth

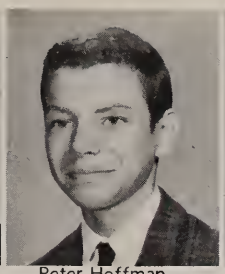
Peter Hoffman

John Hornyak

John Hoskins

Ronald Hudanski

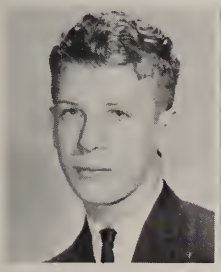
Rich Huepenbecker

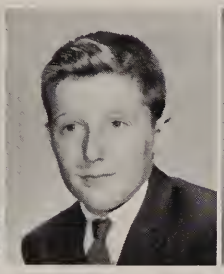
Ralph Huff

Jack Hugo

Ted Hutchisson

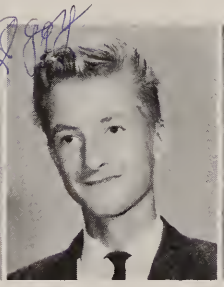
Richard Ignatowski

Philip Irons

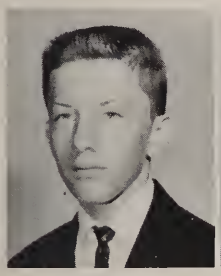
Bob Jablonski

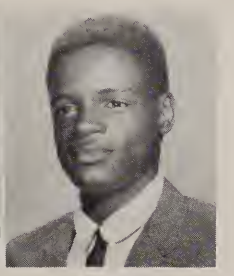
Ron Jackson

Bob Jacobs

Bob Jakcsy

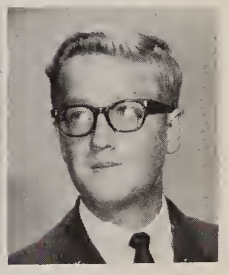
Kenneth Janicki

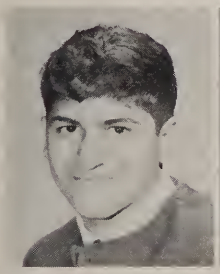
William Janna

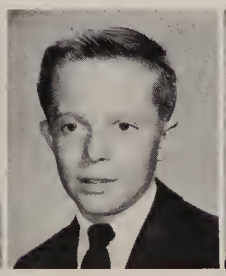
Kenneth Jarzeboski

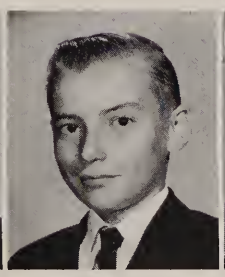
Walter Jasiolek

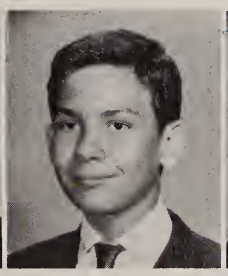
Bill Johnson

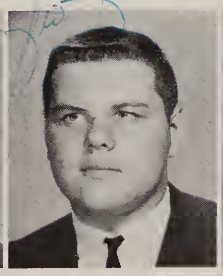
Leo Jovanovic

Edward Jurski

Chuck Kaminski

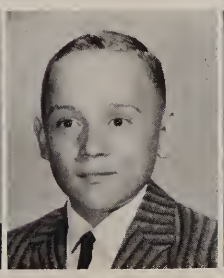
Francis Kania

Joe Kaucher

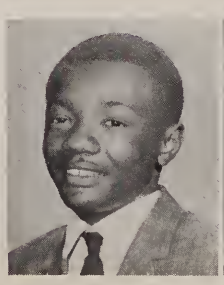
Gene Kelley

Richard Kennedy

FRESHMEN

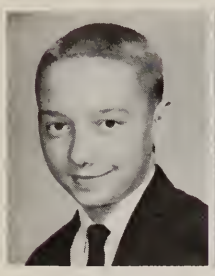
John Kerekes

Michael Kerin

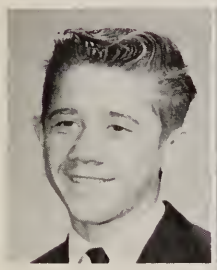
Gary Kern

Joseph Kertesz

"Hide the broken plate, here comes Mrs. Zaper!"

Tom Kiefer

Thomas Kieper

Glenn Killy

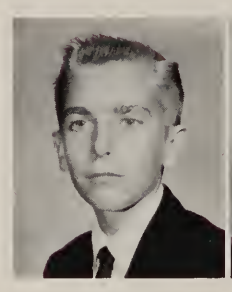
John King

Terry King

Paul Klawitter

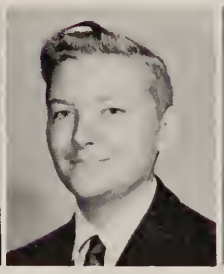
Mark Kleeberger

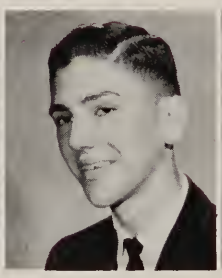
David Klement

Thomas Klocinski

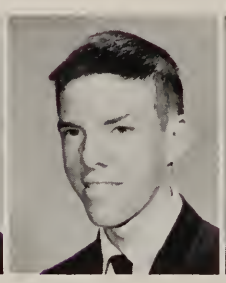
David Kohne

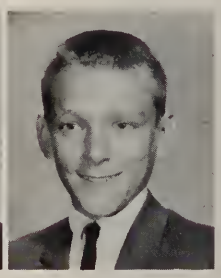
Rodger Kokensparger

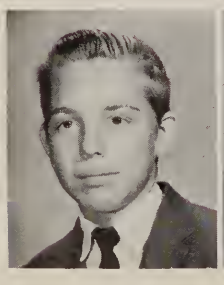
George Koller

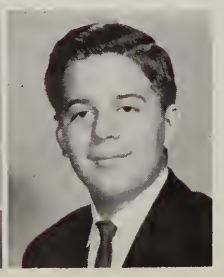
Timothy Kowalski

Mike Kraske

Bob Krasniewski

Gary Krieger

These couples take time out to enjoy free refreshments at Skier's Paradise.

Robert Kruger

Joseph Kruzel

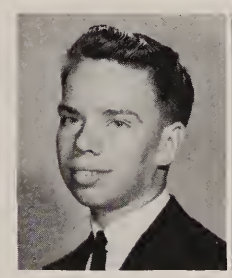

John Kubicz

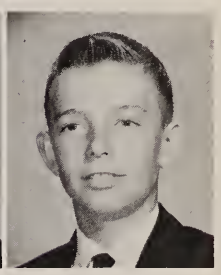

James Kurek

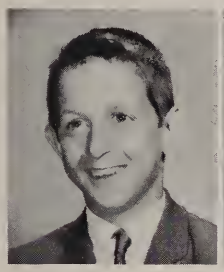

Dick Laberdee

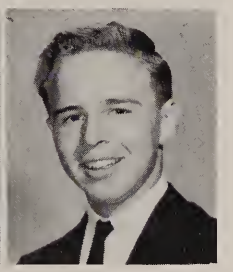

Dana LaCourse

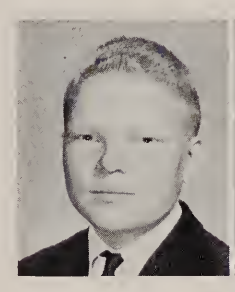

Dell LaLonde

James Laney

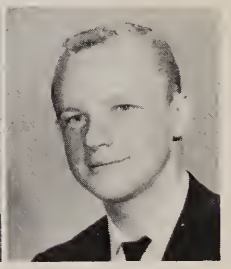

James Large

Dale Lawecki

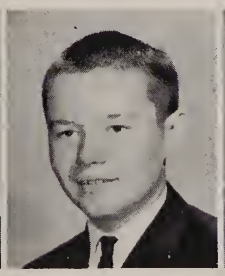

Herb Leininger

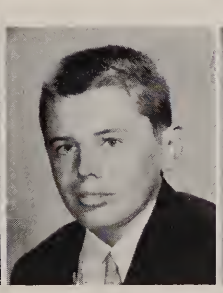

George Lazar

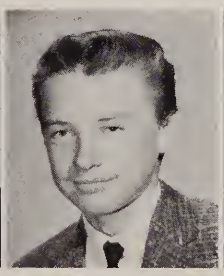

Alan Leech

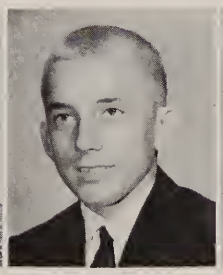

Ronald Lentz

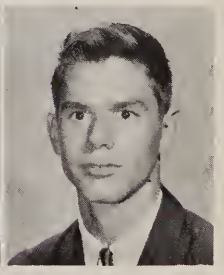

Paul Leonhardt

Dan Lewandowski

Tom Lewandowski

Tim Liberkowski

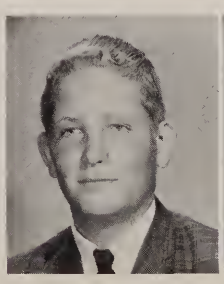

David Lindhorst

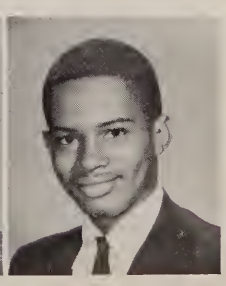

David Long

FRESHMEN

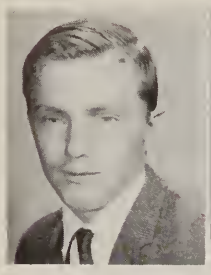
Robert Longworth

Fidio Lopez

Homer Loy

Omer Loy

Jerry Luna

Paul Lungulow

Allen Lyons

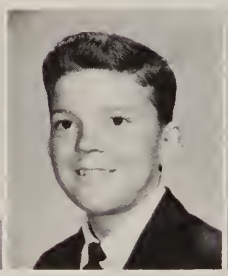
Larry MacAllister

Stephen McComis

Jack McCourt

Job McDonald

Thomas McDonald

Tim McGovern

Ron McLanex

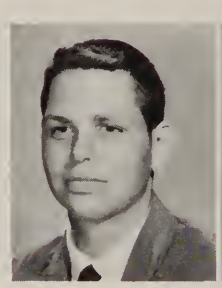
Charles Mag

Michael Mag

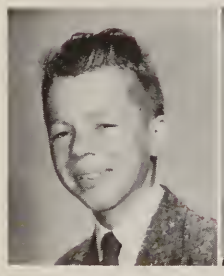
Thomas Magrum

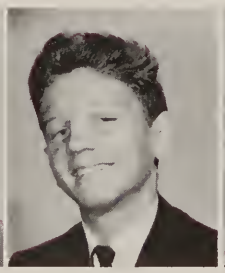
Lawrence Maki

Darrell Malinowski

Eric Mann

John Marckel

John Marok

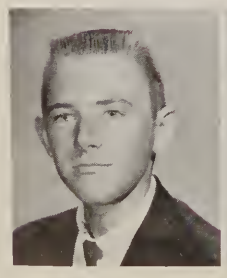
Thomas Marsh

Dennis Mathis

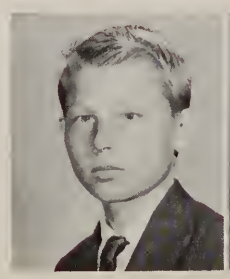
Robert Matney

Greg Mattox

Harold Mausser

Mike May

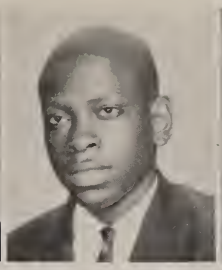
Raymond Mayne

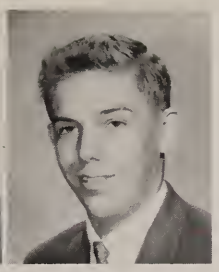
Rick Meek

Richard Meisner

Gregory Mendoza

William Mermer

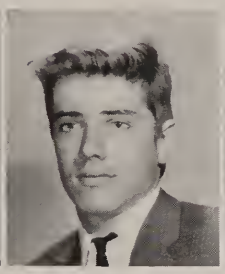
Leslie Messenger

Thomas Meyers

Wardell Meyers

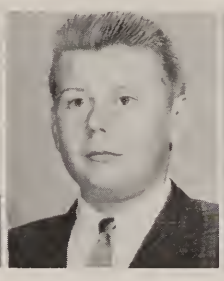
James Michalski

Thomas Michalski

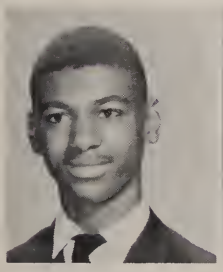
Lee Mickles

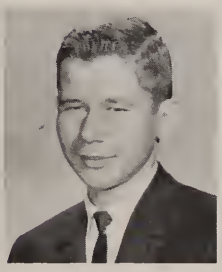
Dale Miller

Daniel Miller

David Miller

Dennis Miller

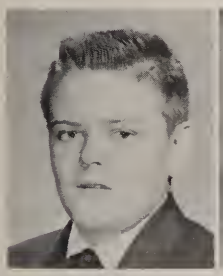
Dennis Miller

Fred Miller

Larry Miller

Terry Miller

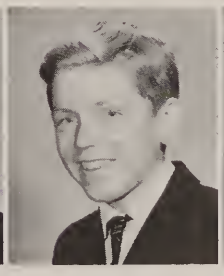
Tim Miller

Tom Milligan

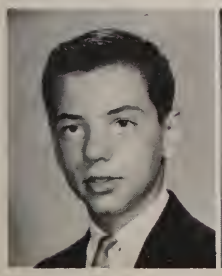
Richard Minkowski

William Moates

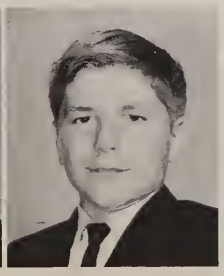
Dave Molter

Terry Molter

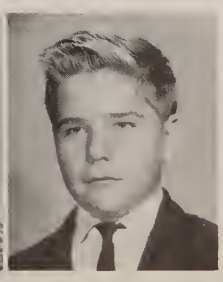
Dan Morris

FRESHMEN

Larry Music

William Nation

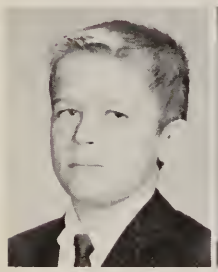
John Nero

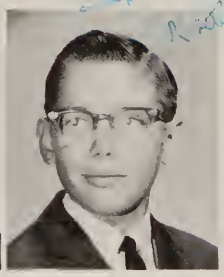
Terence Nester

One way to skip that boring class is to go to the nurse.

William Neuendorf

Bill Newhouse

Carl Nielsen

Ken Norman

Drew Notestine

Jerry Nowicki

James Nowicki

Richard Nowowiejski

Mike Nusbaum

Robert Oberhauser

Tim O'Connor

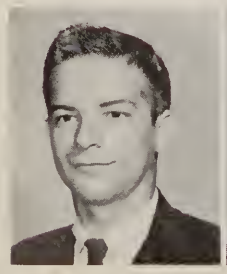
Terrance Oden

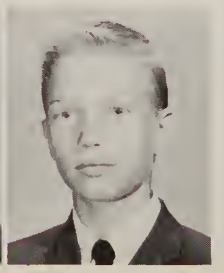
Ray Okoroski

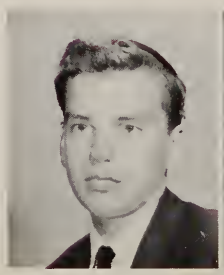
Dan Omlor

Alex Oswald

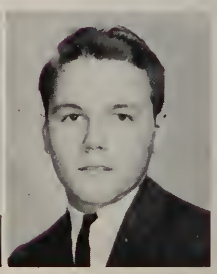
Gregory Ovall

Open house gave these parents a chance to meet teachers and to discuss their son's grades.

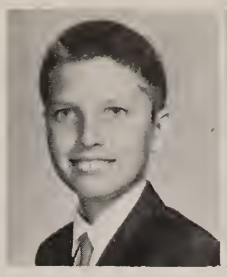

Fred Overholt

Bob Pakulski

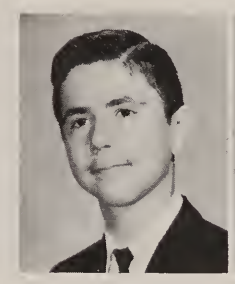

John Paradowski

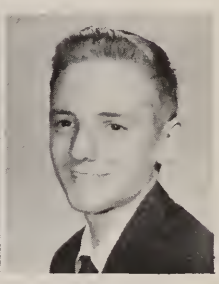

Larry Parks

Tom Paul

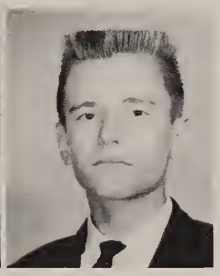

Chris Peer

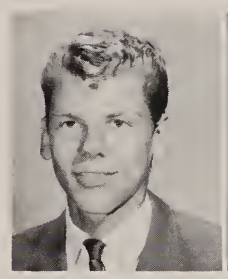

Melvin Pegorch

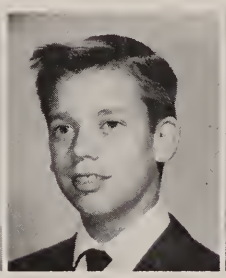

Bernard Pemberton

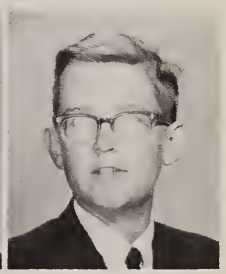

Martin Pennington

Robin Perlinski

Preston Perry

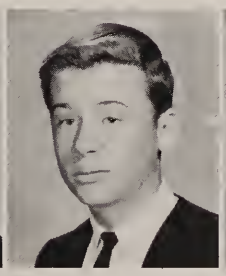

Douglas Peters

Donald Peterson

Thomas Pier

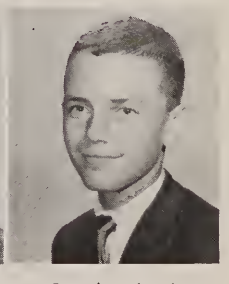

Douglas Planck

Daniel Pluckhorn

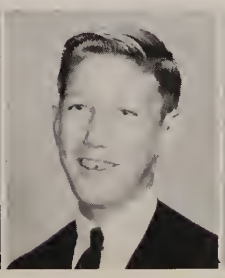

Chuck Poage

Earl Porter

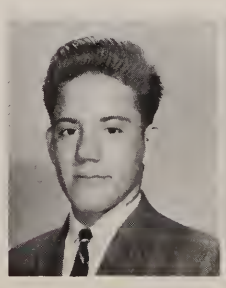

John Powell

Duane Pribe

FRESHMEN

Frank Prim

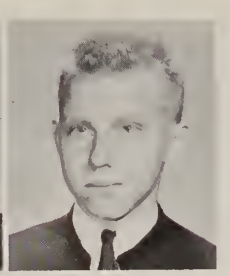
Roman Pryba

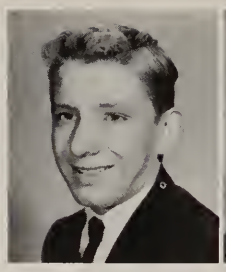
Michael Rae

Dan Ramasocky

Jeff Ransom

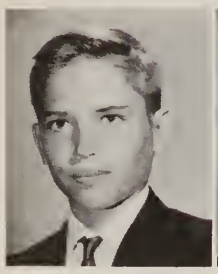
Timothy Reading

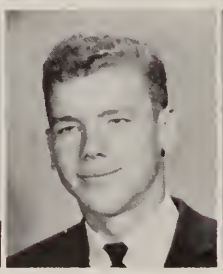
Mike Redner

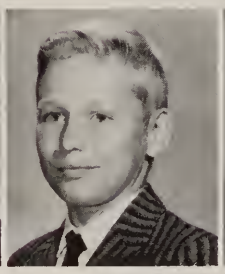
Jeff Reed

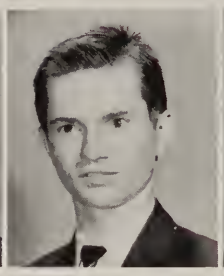
Francis Reihing

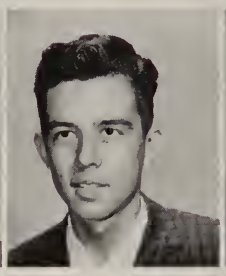
Dennis Reyes

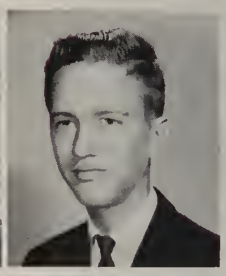
Don Reynolds

James Ripinski

George Rivers

John Robaszkiewicz

Jack Roberts

Lucius Robinson

Gary Romano

Daniel Ross

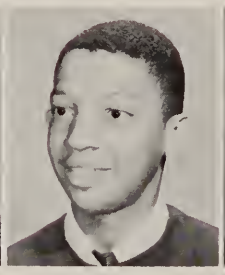
John Rouse

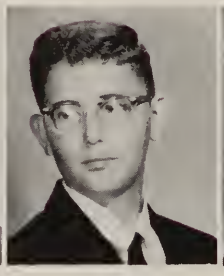
Bob Runkle

Bob Rybka

Ron Rydman

John Sadowski

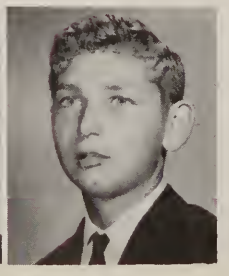
Mike Sadowski

Jerry Samudio

Lee Sanders

David Sarvo

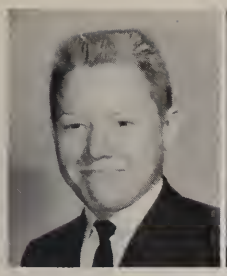
John Savory

Arnold Schimming

Randy Schonter

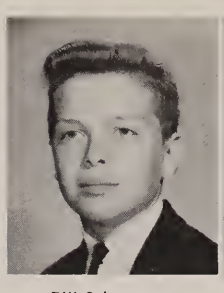
Bill Schuman

Gilbert Seeburger

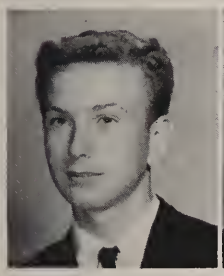
Dennis Sekulski

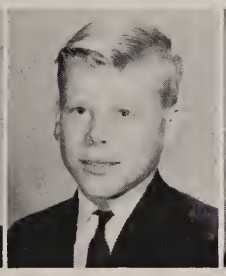
Lewis Shaffer

John Sherick

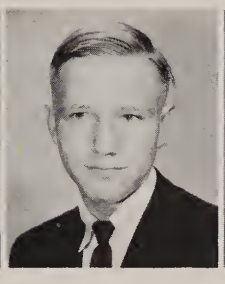
Jerry Shirk

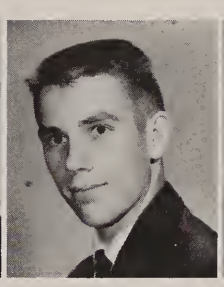
John Shouf

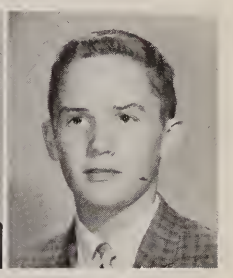
Don Siemens

Jack Sigler

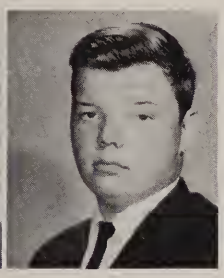
Bob Slawski

Cecil Smith

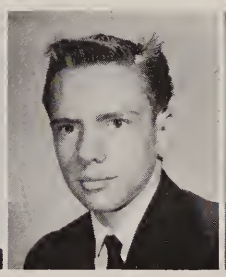
Daniel Smith

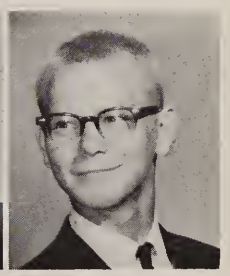
Donald Smith

Kenneth Smith

Mike Smith

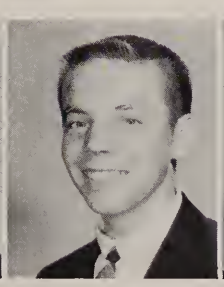
Bill Snyder

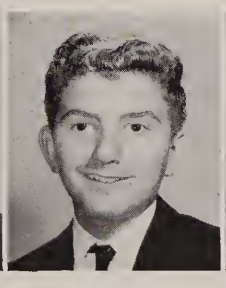
Louis Soltis

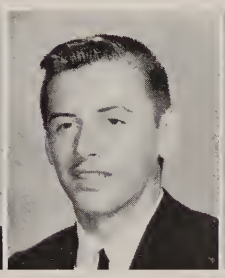
Robert South

David Sowinski

John Spitler

Michael Spychala

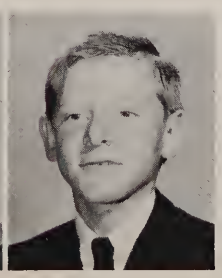
John Stahl

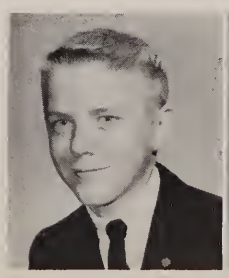
Gary Stobaugh

Walter Stover

FRESHMEN

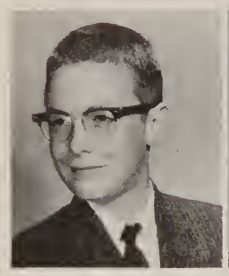
Keith Sturton

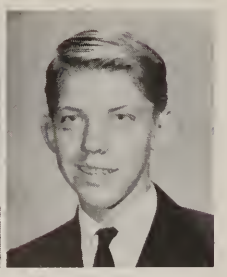
Jerry Stutts

Steve Suski

John Susor

Michael Swann

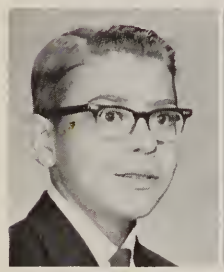
Kevin Swearingen

Robert Swope

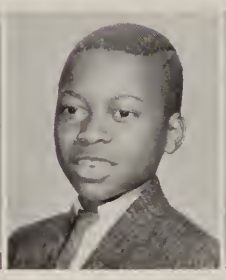
Theodore Syph

Dave Takats

Jerry Talbert

Richard Tandler

Edward Taylor

Robert Taylor

John Timpe

Richard Timpe

Stan Tkaczyk

Melvin Tomalewski

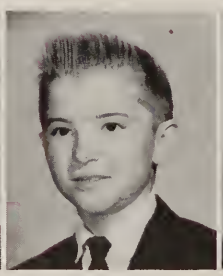
James Toth

John Toth

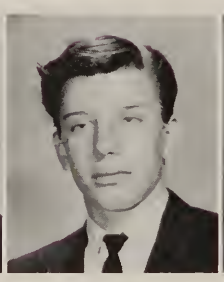
William Tucker

Richard Ueberroth

Dick Ulrich

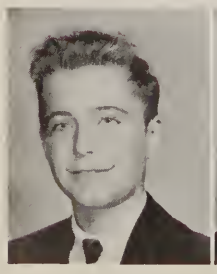
David Usher

Robert Vaeyens

Tony Vallejo

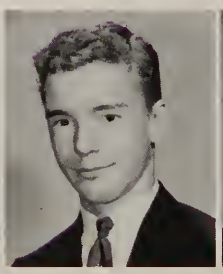
Mike Vickery

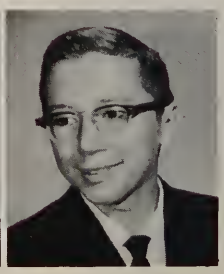
Fritz Vincze

Jim Walindzinski

Wayne Wallace

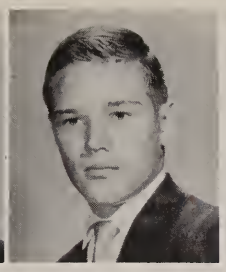
Bob Warner

Booker Washington

Nick Wawrzyniak

Randy Welever

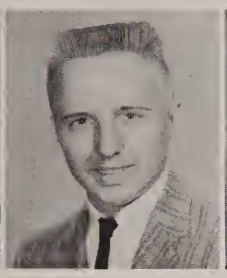
Fred Wesolowski

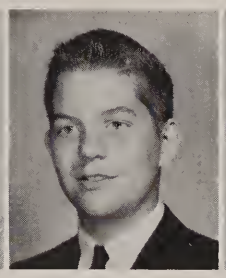
Craig West

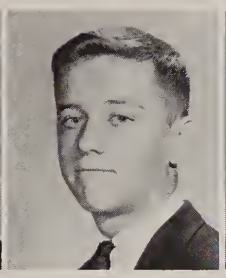
Ronald White

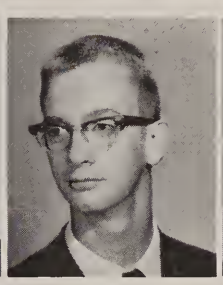
John Wilcox

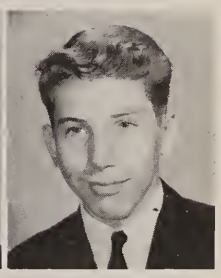
Ralph Wilcox

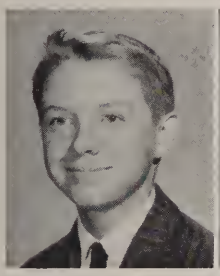
Steve Willets

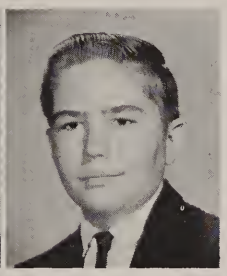
William Williams

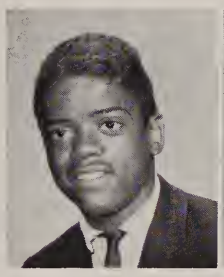
James Williams

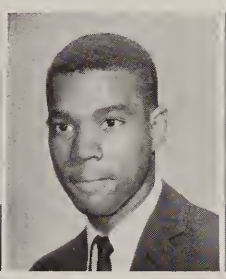
Willie Williams

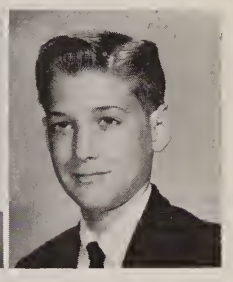
Ron Winters

Larry Wisniewski

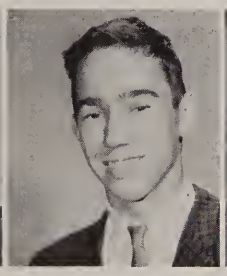
James Wood

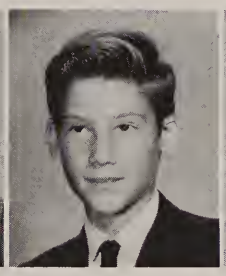
Karl Wood

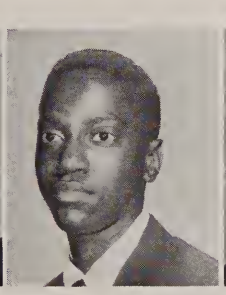
John Wortham

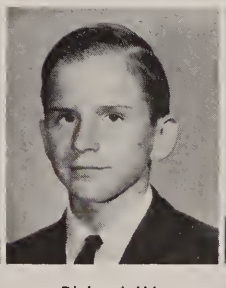
Richard Wozny

Willie Wright

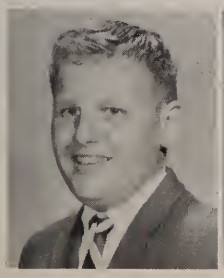
Michael Wolf

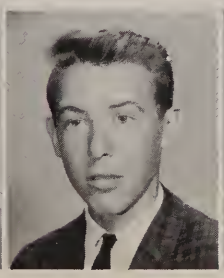
George Yarberry

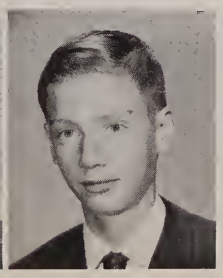
Lawrence Yarcso

Mike Zaciewski

Richard Zollweg

ACTIVITIES

WITHIN THESE PAGES

Craftsman 86-87
Hi-Crier 88-89
Student Council 90-91
Senior Committees 92
Display, Sound Equip. 93
Carnival 94-95
Band 96-97
Clubs 98-103

Craftsman Staff

Co-Editor, Mike Robarge

Co-Editor, Rich Szyskowski

CRAFTSMAN STAFF

Co-Editors .....Rich Szyskowski
Mike Robarge
Asst. Editors .....Stanley Kasubski
Gary Thompson
Yearbook Adviser .....Mr. Spring
Business Managers .....Tom Carr
Gary Madden
Business Adviser .....Mr. Hunt

This years staff, a small but enthusiastic group, worked hard to produce one of the best yearbooks in the history of the Craftsman. They have tried to make it a book that will review many memories. The editors would like to extend their deep thanks to all persons connected with the production of the Craftsman. Members of the staff hope that this book will be worthy of the interest and the support which the student body has given.

The members of the staff extend their sincere appreciation to their adviser Mr. Spring, who gave valuable all-around information and assistance.

The Craftsman staff under the supervision of Rich Szyskowski and Mike Robarge have tried to produce a book to surpass all previous Macomber Yearbooks. They received support from Stanley Kasubski and Gary Thompson, the Junior editors.

An accurate job of handling the many subscriptions and payments of the Craftsman were undertaken by Tom Carr under the direction of Mr. Hunt.

Asst. Editors, Gory Thompson, Ston Kasubski

Craftsman Staff

Top to Bottom: Ston Kasubski, Gory Thompson, Richord Szyskowski, Mike Roborge, Adviser, Mr. Spring.

Craftsman Business Staff

L. to R.: Tom Corr, Gary Madden, Adviser, Mr. Hunt.

Hi-Crier Staff

Sitting L. to R.: Bob DeLisle, Gib Seeberger, Terry Kutzly, Dan Schiffer, Tim Kraft. Standing: Calvin Lawshe, Ron Bryant, Eugene Washington, Jerry Rahm, Tom Mattoni, Larry Wilczynski, Ron Gibson, Adviser Mr. Davis.

THE HI-CRIER

(Edited, printed, and published by the students of Macomber Vocational High School)

Editors .....Terry Kutzly
Dan Schiffer

Feature Editor .....Gib Seeberger

Sports .....Tim Kraft
Mitch Ulrich

Shop Editor .....Gene Washington

Exchange Editors .....Ron Bryant
Ron Gibson

Inquiring Reporter .....George Billmaier

Humor Editor .....Bob DeLisle

Activities Editor .....Larry Wilczynski

Photographer .....Jerry Rahm

Advisers .....Mr. Davis
Mr. Ardner

The 1963-64 Hi-Crier was edited, printed, and published by the students of Macomber. All articles, that ranged from current news, past history, sport news, to shop news, were contributions from students. The paper proved an education in itself to all who worked on it.

This year brought many changes to the paper. Under the direction of a new adviser, Mr. Davis, articles of interest were written. For the first time the paper was distributed to all students free of charge. Once a month the Scholastic Roto was inserted in every issue.

The printing instructor, Mr. Janis, guided the printing production. Although the issues numbered few, the Hi-Crier Staff tried to produce a paper of fine quality.

Shop Reporters

Junior and Senior shop reporters.

Freshmen and Sophomores shop reporters.

Student Council

Gary Ryan

Timothy O'Rourke

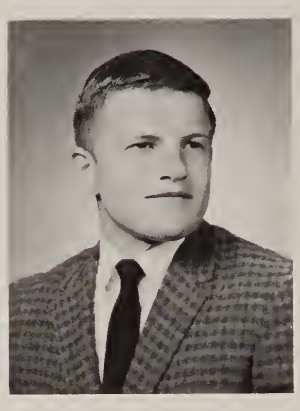

Richard Shemak

Paul Schultz

Student Council Officers

President .....Gary Ryan
Vice-President .....Tim O'Rourke
Secretary .....Dick Shemak
Treasurer .....Paul Schultz
Adviser .....Mr. Janis

The largest governing body in the school is the Student Council. Shop representatives meet and decide on matters concerning the student body.

The council gave students a very enjoyable evening at the Homecoming Festivities and the dance. During the year the Student Council sells sweatshirts and Mac Man decals.

The Council's committees assist in working on safety week, the all-sports banquet, sock hops, and locker clean-up. The Student Council members also do area work such as Teens Against Polio and the Easter Lily Drives.

Student Council

Row 1, L. to R.: Greg Gumbon, Al Duquette, Gory Loke, Ken Kwiotkowski, Gary Ryon, Poul Schultz, Dick Shemok, Terry Kutzly, Eric Johnson. Row 2: Adviser, Mr. Jonis, Ted Forney, Bob Gorcio, Greg Jonotowski, Doug Long, Dan Schiffer, Terry Goylard, Darrell Jolley, Joe Garcia, Lorry Dzienny. Row 3: Mike Robarge, Jim Kudzia, Eugene Washington, Art Staton, Mike Dembowski, Neil Yorick, Dennis Woodward. Row 4: Mike Krispin, Bob DeLisle, Dove Link, Bob Block, Tom Wootton, Gary Wirick, Dave Witkowski, Herb Chesser, Richard Szyskowski, Mike Burcewicz, Cleo Brown, Mike Domanski, Steve Miller, Rufus Mayes.

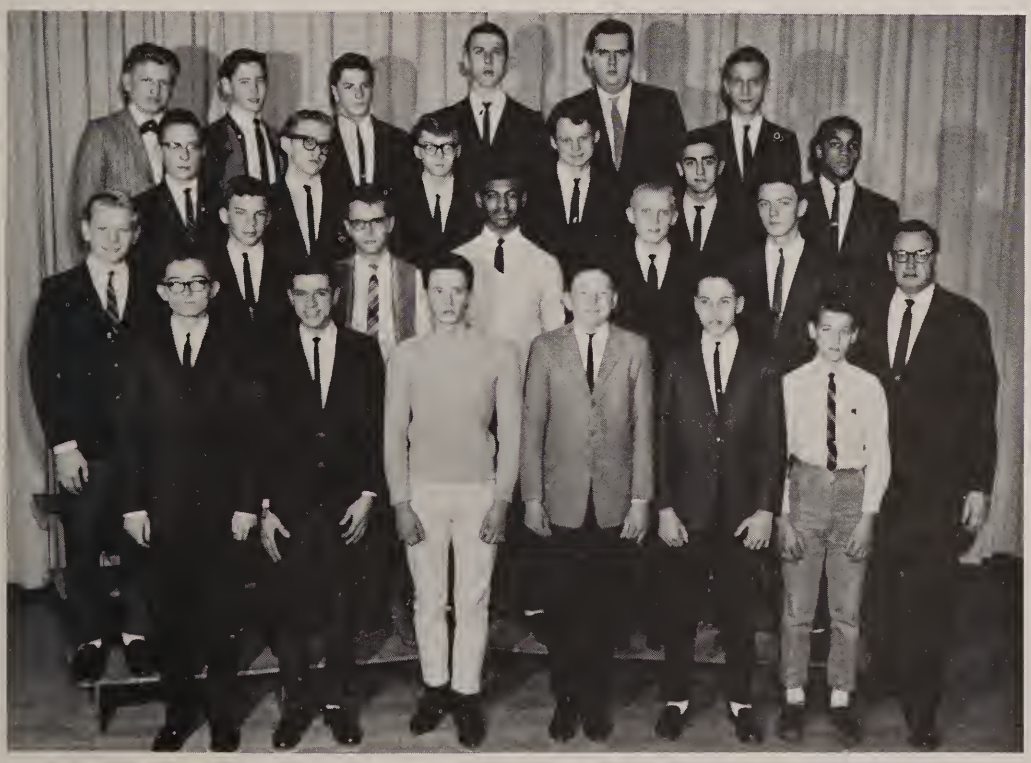

Row 1, L. to R.: Poul Forkas, Steve Ziegelhoffer, Bill Dyer, Rondy Hilkins, Dick Ulrich, Karl Wood, Adviser, Mr. Janis. Row 2: Paul Rosenbrook, Tam Bennett, Phil Flower, Lee Mickles, Bob Robertson, Jim Comer. Row 3: Keith Sturton, John Gralak, Jim Nowicki, Don Hunt, Jim Jenkins, Mike Davis. Row 4: John Morckel, Ed Pels, Ron Dovis, Mel Ogrodowski, Ted Reed, Tom Paul.

Senior Board Committees

SOCIAL COMMITTEE
Sitting, L. to R.: Jim Welniak, John Stackmaster, Terry Kutzly, Thomas Carr, Gary Lake. Standing: Mr. Rex, Ken Kwiatkawski, Mike Rabarge, John Burns, Dennis Woodward, Mr. Diller, Tim Lange (no picture).

CRAFTSMAN AND ANNOUNCEMENTS COMMITTEE
Sitting, L. to R.: Larry Reineke, Mike Rabarge, Rich Szyskawski. Standing: John Osten, Jim Welniak, Thomas Carr.

BANQUET, PUBLICITY AND PROGRAM COMMITTEES
Sitting, L. to R.: Dennis Pakulski, Mitchell Ulrich, Pat Havens, Gary Lake, Gary Heft. Standing: John Burns, John Stackmaster, Dennis Woodward, Doug Lang, Frank Adamczyk, Mr. Rex, Tim Lange (no picture).

Window Display

Mark Nyitray and Jim Chiapetta exhibit their talents as window display dressers.

Sound Equipment

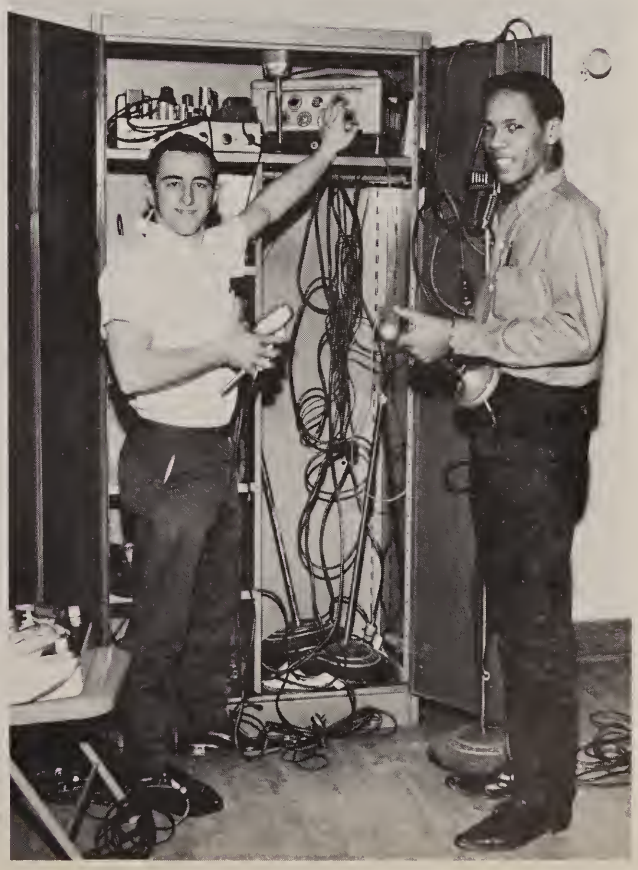

Ken Rupley and Bill Galloway did an efficient job in the operation and maintenance of the sound equipment.

Meri-Mac Carnival Assembly

Musical entertainment was provided by students under the direction of Charles (Ringo) Jeffery.

The Meri-Mac Carnival is highlighted by the assembly. Macomber and Whitney students work hard to provide the best entertainment that is possible. From the ticket sellers the winners for the many student prizes are chosen. The first prize was a 1957 Chevrolet.

Richard Janes H-10 receives a watch for his winning slogan in the slogan contest.

A dance by these two Whitneyites helped to build an enthusiastic spirit among the students.

Meri-Mac Carnival

"Well there's another dime shot to — — — —!"

During the school year there are many activities in which students participate, but the Meri-Mac Carnival is for everyone. All students support the school by selling raffle tickets. The annual carnival is held early in May and the whole school enjoys the wonders of the carnival atmosphere. The profits from the carnival are used for school supplies, special shop equipment, and athletic equipment.

The crowded gym displays the carnival atmosphere.

"Step right up; there's a winner in every crowd."

Band

Row 1, L. to R.: Gary Gerwin, Jesse Lambrana, Mike Malinowski, Paul Farkas. Row 2: Bob Babbit, Doug Bloomer, David Guhl, Rick Maier, Roman Pryba, Curtis Reeves, Virginia Higgins, Ray Sota. Row 3: Ken Chesser, Chuck Paage, Jim Scott, Roger Smith, Dave Ulrich, Bill Pegarch, Nick Wawrzyniak, Mike Wulf.

Drum Major, Dennis Leahy

Row 1, L. to R.: Tom Boose, Larry Schermbeck, Arne Hansen, Jay Santellana. Row 2: Allen McGreevy, Steve Dye, Dennis Fahringer, Stan Pryba, Janice Bowman. Row 3: Jim Hymore, Shelby Bruns, Earl Armstrong, Mel Czerniejewski. Row 4: Jim Cosner, Bill Scott, Ron Niedzwiecki, Mike Domonski, Bill Walker, Herb Chesser, John Holton, Mike Bodnar.

It's half time and the "Mocomber Marching Bond" is on the field to entertain the spectators.

Mixed Chorus

Under the direction of Mr. Simpson the mixed charus presented a pleasant Christmas program.

Glee Club

Row 1, L. to R.: Tom Keifer, Dave Stuart, Earl Parter, Paul Gartee, Tom Gerathy, Steve Willets, Terry Nester, Larry Parks. Row 2: Bill Kutzly, Larry Maki, Arne Hansen, Roy Mayne, Jim Evans, George Kaller, Mike Godwin, James Walinazinski, Larry Neeley. Row 3: Rufus Byrd, Calvin Lawshe, Dennis Zielinski, Larry Wilczynski, Tom Spychala, Charles Dannell, Don Schrickel, Mike McCluskey. Row 4: Ranald Bryant, Luther Byrd, Ed Fuller, Dave Canry, Leo Ricci, Ray Harrison, Frank Zbierajewski, Roy Ralph.

Stamp Club

Sitting, L. to R.: John Paradawski, Boyd Church, Larry Wilczynski. Standing: Tam Trudeau, Mr. Schweinhagen, Ray Hinkelman.

Chess Club

Sitting, L. ta R.: Rabert Szczublewski, Steve Zylka, Ray Hinkelman, Philip Flower. Standing: Larry Zielinski, Ed Grabawski, Frank Raeske, Phillip Peter, Ken Wroblewski, Mr. Pecsok, Dennis Gorajewski, Robert Boza, Jim Rejiester, William Janna, Keith Sturtan.

Youth For Christ

L. ta R.: Ken Chesser, Ranald Gasses, Jaan Masan, Sharan Dickersan, Sharan Vandervart, Herb Chesser, Advisar, Mr. Simpsan.

Hall Patrol

L. ta R.: Richard Shemak, Gary Lake, Alan Ramasacky, Tham Waattan, Rabert Black, Dennis Pakulski, (na pictures) Dennis Leahy, Ranald Daugherty, Bart Fair.

Aviation Club

Sitting, L. to R.: Arne Hansen, Caral Geoffrian, Judy Lohmann, Shirley Cantreras, Larry Wilczynski. Standing: David Orlawski, Advisor, W. J. Smith, Jack McCaurt.

Weight Lifting Club

Kneeling, L. ta R.: Dennis Garajewski, Bill Mermer, Dick Ulrich, Rabert Vaeyens, William Scatt, Pat Miller, Dave Takats, Jahn Savary, Richard Matzinger, Tom Gerathy. Standing: Charles Barnes, Dave Orlawski, Curtis Bryan, Jahn Spitler, Jerry Dauer, Leo Javanovic, Mr. Mantrie, Advisar, Larry Wilczynski, Dan Schrickel, Clarence Burnett, Francis Reihing, Rich Salazar.

Dramatics Club

The newly established Dramatics Club presented their first play, "Make Room for Rodney."

"Ooops, watch that stuff Tim!"

Bottom Row, L. to R.: Barbara Brzuchalski, Theresa Piotrowicz, Shirley Siler, Marcia Stanley, Advisor, Mr. Davis. Middle Row: Gary Knipper, Donna Pokulski, Linda Davison, Nancy Rossvanes, Alice Leininger, Allen Grahnke. Top Row: Richard Huepenbecker, Dan Schrickel, Tom Boose, Bob DeLisle, Roger Pience, Larry Wilczynski.

Varsity "M" Club

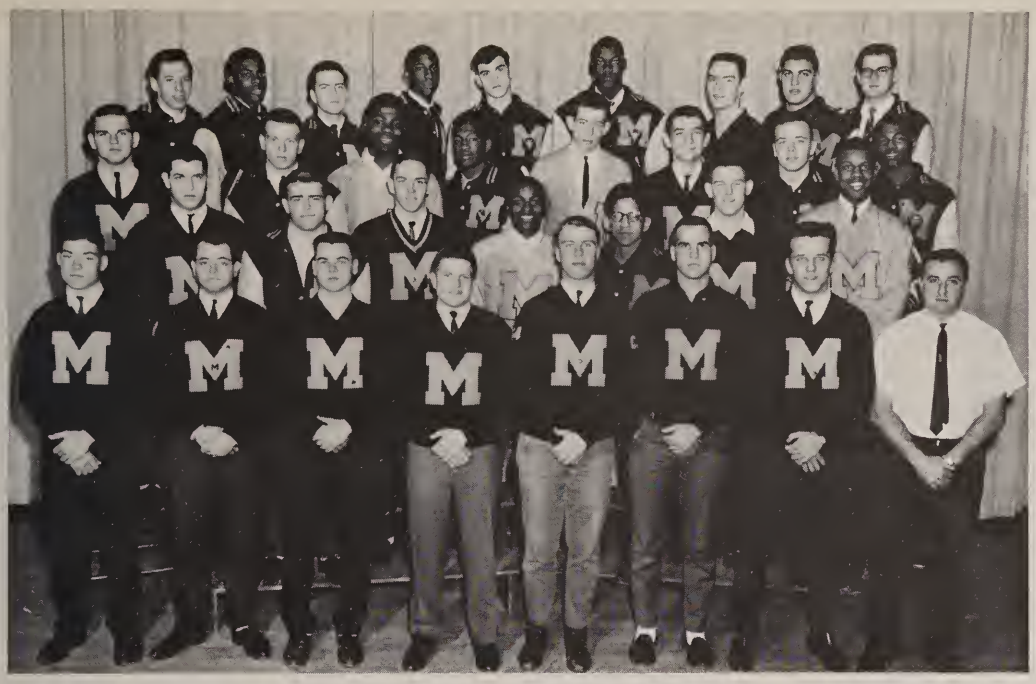

Row 1, L. to R.: Ed Simon, Gary Ryan, Tom Eppard, Dick Shemak, Greg Janatowski, Dave Lowson, Mel Klocinski. Row 2: Dennis Woodward, Mike Golembiewski, Pat Havens, Ted Patton, Manuel Caro, Thomas Kubicz, Myron Duhart. Row 3: Jeff Siek, Chuck White, Melvin Long, Ernest Brown, Bob Robinson, Mike Dembowski, James Schroder, Ronald Daugherty. Row 4: Dave Witkowski, Wayne Boyd, Cliff Bryon, Calvin Lawshe, Dave Daniels, Rufus Mayes, Jim Johnson, Ken Lung, George Billmaier.

Row 1, L. to R.: Pat Miller, Fred Rydman, Michael Scott, Jesse Lombrana, Mel Szymanski, Roy Pedersen, Rick Johnson, Dave Spychala, John Osten, Gary Asbury, Adviser, Mr. Contos. Row 2: Joe Garcia, Horace Allen, Ray Kinor, James Chiopetto, Gary Lake, Larry Wilczynski, Gary Cooper. Row 3: Ron Sheppard, Ed Lentz, Greg Skiver, Gene Washington, Mel Ogrodowski, Stephen Grycza, Dave Cramer, Glenn Kurtz, Greig Ripple. Row 4: Richord Patterson, Bob Gorcia, Mike Dent, Larry Bode, James Fifer, Andy Aranyosi, Tom Hort, Michael Willioms.

SHOPS & CLASSES

WITHIN THESE PAGES

Automotive Trades 106-107
Building Trades 108
Electrical Trades 109
Graphic Trades 110
Metal Trades 111
Whitney Classes 112
Classes 113

Automotive Trades

AUTO MECHANICS: Dave Domagala and Tom Wilson repair defective brake lining.

AUTO ELECTRICITY: These Sophomores are able to check engines by using this special equipment.

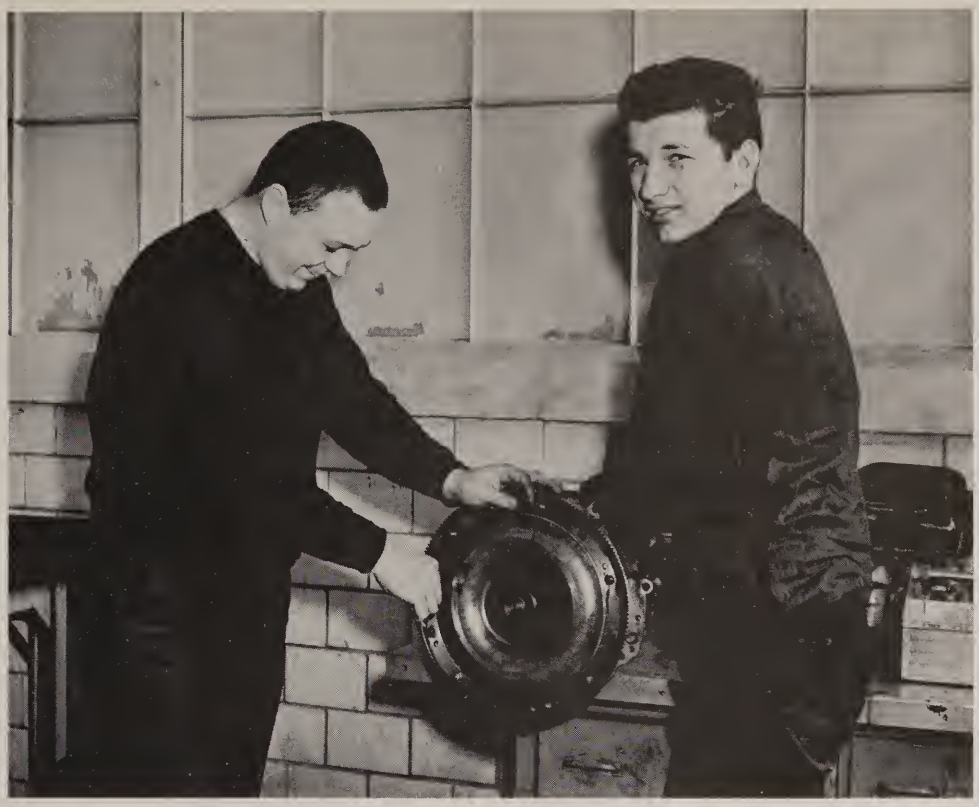

AUTO TRANSMISSION: Tom Heindel and John Pawlecki disassemble an Oldsmobile transmission, which will later be rebuilt.

COLLISION: Before a satisfactory paint job can be obtained, all chrome must be taped, and the bumpers removed.

Building Trades

CABINET MAKING: These Juniors construct bookcases and end tables.

REFRIGERATION: Maintenance of equipment is important in all of Mocomber's shops.

ARCHITECTURAL DRAFTING: Larry Howe, Dave Heckert, and Ronald Wilkins examine the scale model of the proposed Mohawk High School.

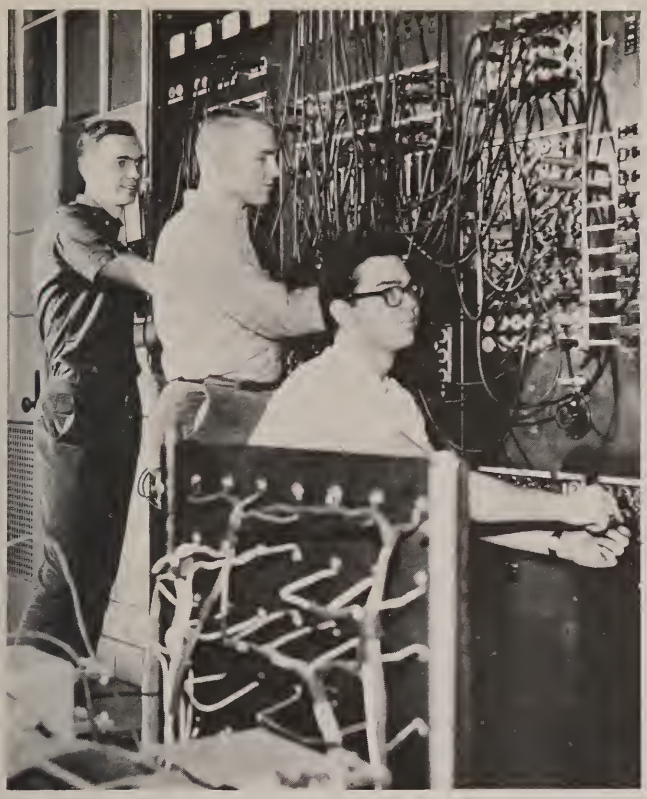

ELECTRICAL CONSTRUCTION: These boys wire a panel baard ta suaaly aower to the shap by following an intricate colar cade.

INDUSTRIAL ELECTRONICS: Tim Luczak and Frank Raeske use a saldering gun ta revama an intercom which is ta be used in ane af the shaps.

RADIO AND T.V.: These Seniors work an a T.V. "Guineo Pig", ond reaair a car rodio.

Graphic Trades

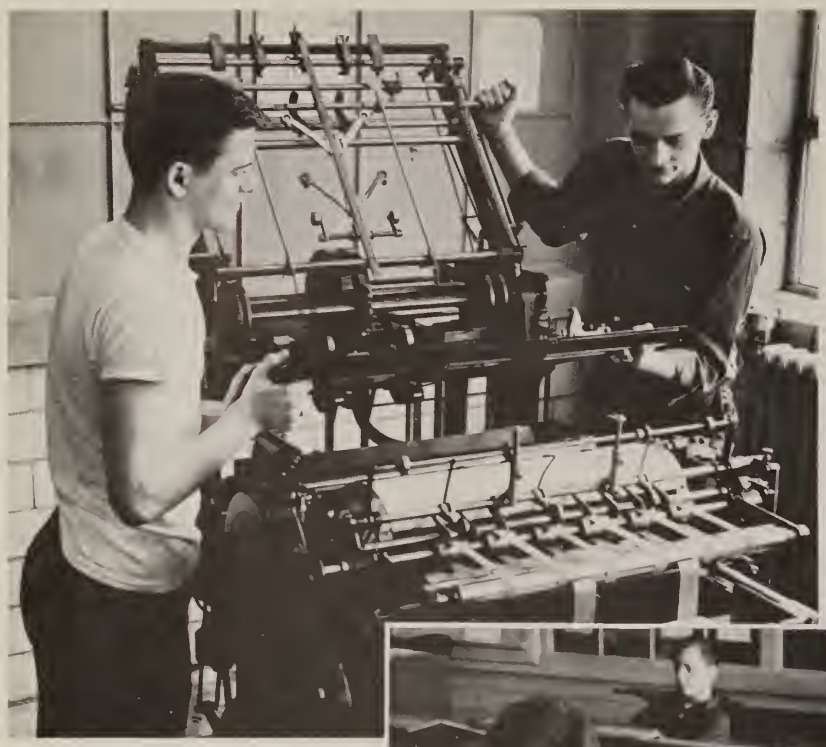

PRINTING: These Juniors are learning to operate a new Kelley press that runs 3600 copies an hour.

COM'L ART: These artists are drawing advertisements for a flower shop.

BUSINESS EDUCATION: Bob DeLisle, Myron Duhart, and Jerald Dungan demonstrate the use of the adding machine, the typewriter, and the dictaphone.

WELDING: Ed Pelz and Terry Stubbleski aperate an acetylene cutting tarch an practice material.

MECHANICAL DRAFTING: Seniors, Ron Kalling and Jahn Wesolawski, run black and white prints thraugh a reproducing machine.

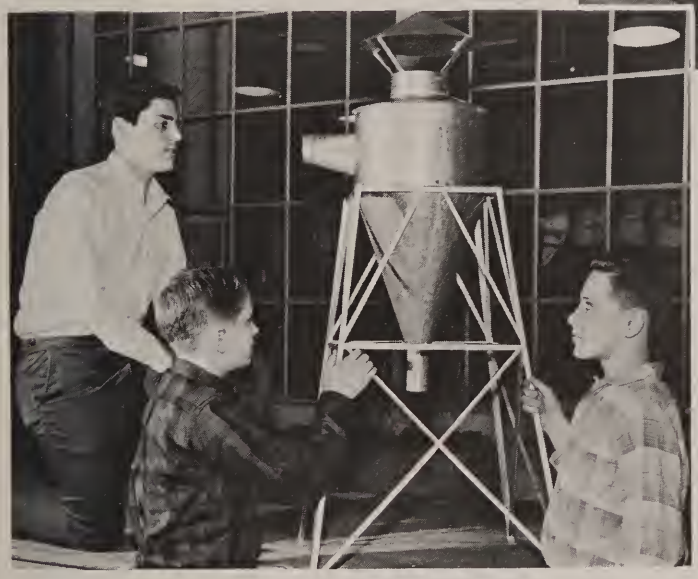

SHEET METAL: These Freshmen examine the jaint constructian of a model water tower made in the shap.

MACHINE SHOP: These Freshmen learn to operate the technical Milling Machine.

Distributive Education

DISTRIBUTIVE EDUCATION: Macomber students take classes at Whitney in retail merchandising to become better salesmen.

Foods

FOODS: "Pizza anyone?" Commercial foods is also available at Whitney for prospective chefs.

Hygiene

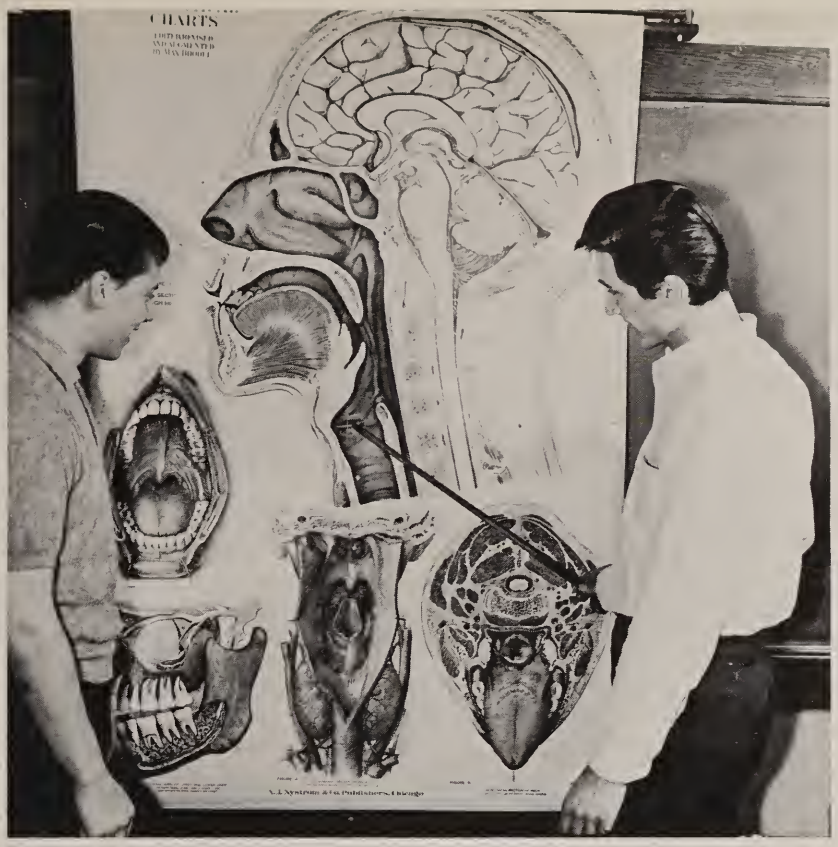

HYGIENE: Rick Fisher and Alex Ramasocky study an anatomical chart.

Physics

PHYSICS: Marty Walker and Dick Shemak talk over an independent telephone system.

SPORTS

WITHIN THESE PAGES

Football 116-121
Cheerleaders, Majorettes 122
Homecoming 123
Basketball 124-129
Wrestling 130
Bowling 131
Tennis, Cross Country 132
Track 133
Golf 134
Baseball 135

Varsity Football

RON DAUGHERTY
All-City First Teom
Half Bock

DICK SHEMAK
Hanoroble Mention
Half Bock

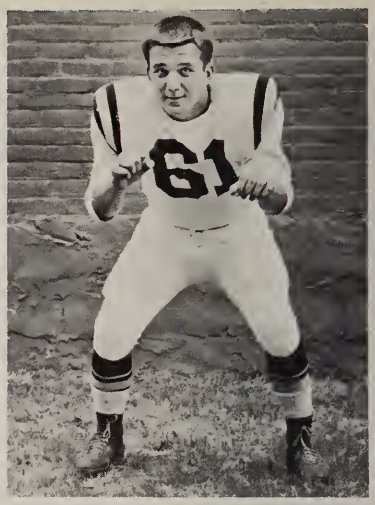

MEL KLOCINSKI
Guard

DENNIS WOODWARD
Hanarable Mentian
Guord

VARSITY RECORD

Macomber	14	Whitmer	6
Macomber	22	Bowsher	0
Macomber	0	St. Francis	27
Macomber	12	Libbey	14
Macomber	6	Waite	24
Macomber	14	DeVilbiss	28
Macomber	20	Scott	19
Macomber	12	Central	0
Macomber	28	Cardinal Stritch	8

Won 5, Lost 4

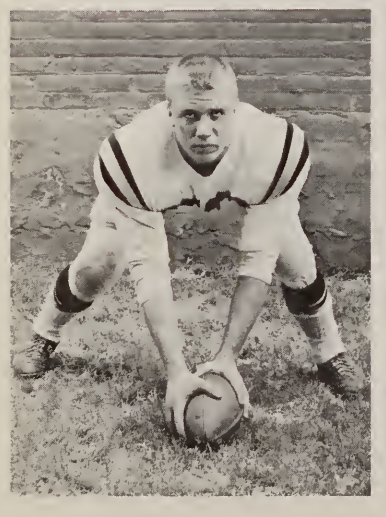

GREG JANATOWSKI
Honaroble Mention
Center

Sitting, L. to R.: Dorryll Ryborczyk, Tam Kubicz, Ted Pattan, Jim Schroder. Kneeling: Robert Thomos, Bob Kuehn, Mel Klocinski, Dennis Waadward, Jeff Siek, Mike Dovis, Monuel Coro, Larry Pfoff. Stonding: Dave This, Charles White, Mike Kujowo, Dennis Gonchou, Pot Burns, Dove Lowsan, Jim Jahnson, Mike Dembrowski.

Varsity Football

PAT HAVENS
End

ERNEST BROWN
Halfback

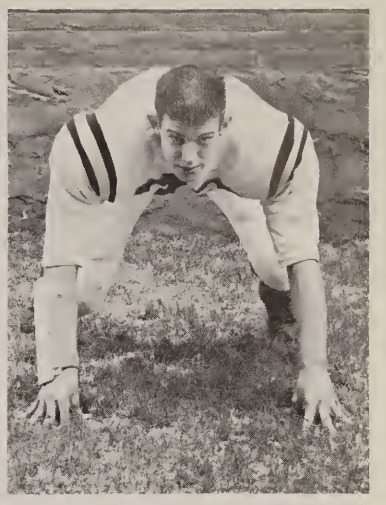

BOB ROBINSON
Tackle

1963 SQUAD HONORS

Most Improved Senior .....Greg Janatowski
Most Improved Junior .....Chuck White
Best Offensive Lineman .....Dennis Woodward
Best Offensive Back .....Wayne Boyd
Best Defensive Back .....Ron Daugherty
Best Defensive Lineman .....Mike Golembiewski
Hardest Worker .....Manuel Caro
Most Valuable Player .....Dennis Woodward
Co-Captains .....Dennis Woodward
Dick Shemak

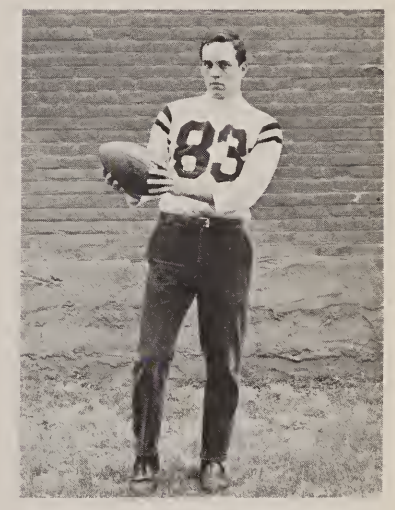

TED PATTON
Halfback

Sitting, L. to R.: George Billmaier, John Bartko, Bob Robinson. Kneeling: Dove Witkowski, Joe Gorcio, Ernest Brown, Mike Golembiewski, Tom Eppord, Dick Shemok, Don Cowell, Greg Janotowski. Standing: Wayne Boyd, Dove Doniels, Som Monol, Pot Hovens, Melvin Long, Ron Dougherty, Kenneth Lung, Rufus Moyes.

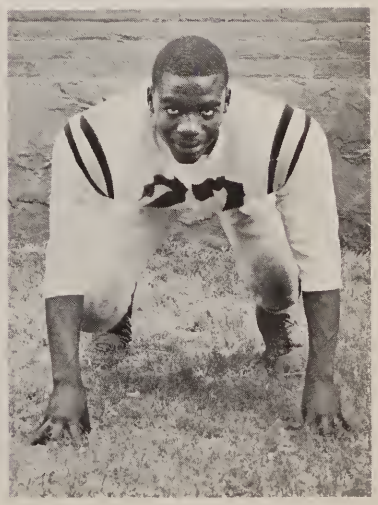

MEL LONG
Tackle

Varsity Football

Head coach, Steve Contos, diagrams a play for coaches, L. to R.: Mr. Jeffery, Mr. Beach, Mr. Rashang, Mr. McCloskey, Mr. Cottle, Mr. Lanzi, and Mr. Yader.

Macomber's offense clicks again, this time against Cardinal Stritch.

See Charlie White. Run Charlie. Run, run, run.

Ted Potton attempts to make the tackle, as All-City player, Ron Dougherty, moves in.

Varsity Football

Mocomber's Ed Siman is trapped, os the Cardinals diagnose the play.

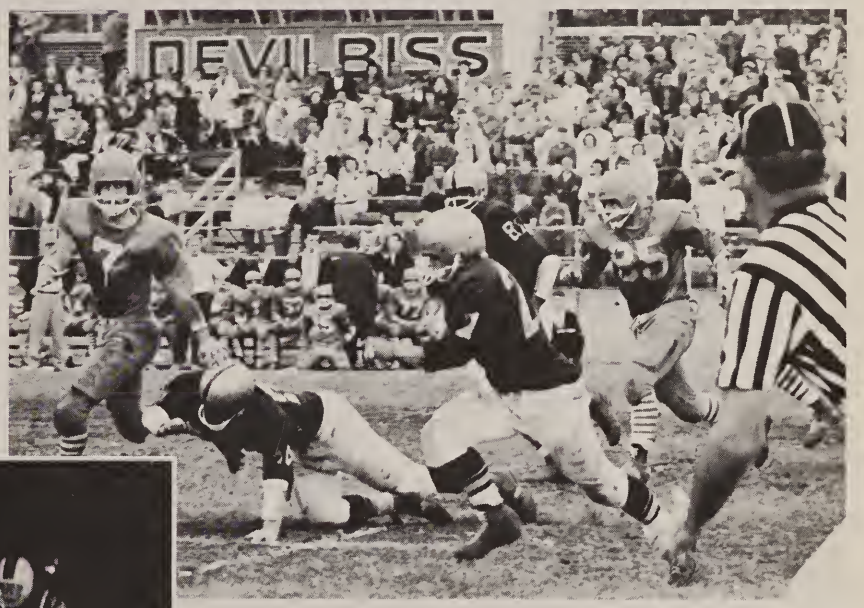

Dick Shemak eludes DeVilbiss tacklers on o long jount.

Cardinal Stritch defenders pursue speedy Dave Witkowski.

Faatball managers, L. ta R.: Tom Drenner, Larry Porks, Don Wochawiak, Hank Garski, Jahn Drenner, Gory Ryan, Jahn Woodmancy, Bill Janna.

Varsity Football

Craftsmen prove to be "on the ball", recovering a costly fumble.

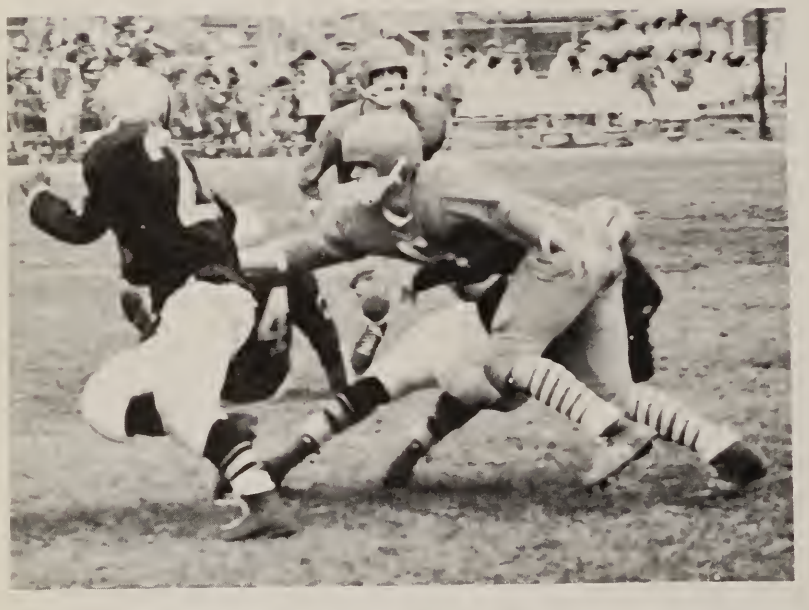

Macamber's Shemak races downfield to gain yardage against DeVilbiss.

It's a first down, as off-tackle play proves helpful to Mac-Men.

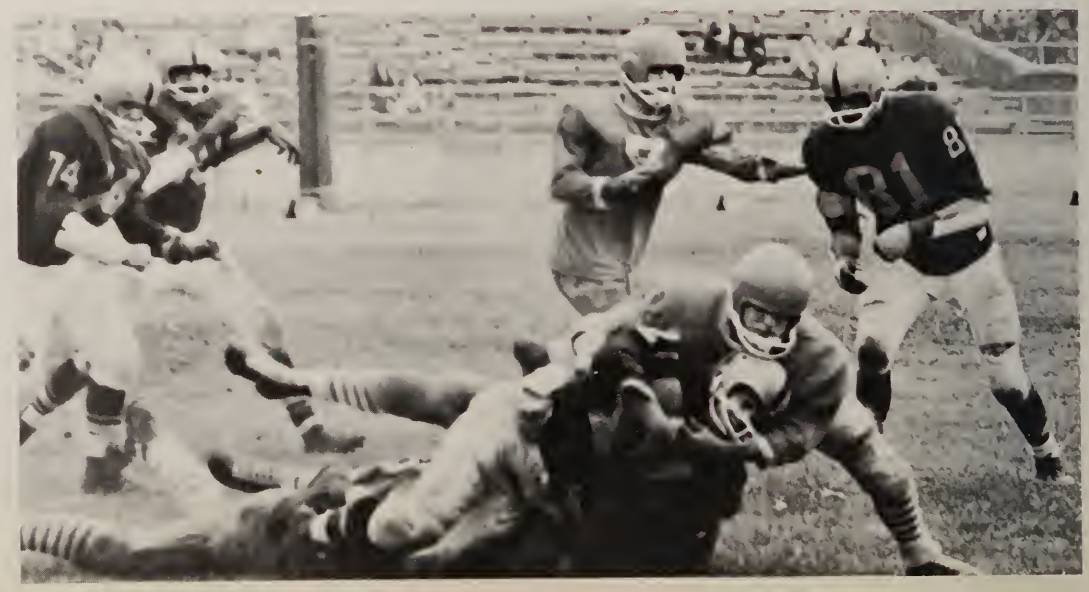

Lightweight Football

Sitting, L. to R.: Len Nowak, Ron Butcher, Mike Strugarek, Jim Richards, Mike Chlebowski, Chuck Floering, Dan Hunt, Larry Ham, Bob South. Kneeling: Mike Martin, Bill Gomer, Bob Mohr, Gordon Niedbalski, Jim Kina, Dave Takats, Dan Dymorkowski, Greg Oehlers, Jerry Heltman, Marvin Albright, Mgr. Don Wachowiak. Standing: Mgr. Chris Klepcarek, Joe Keeler, Ralph Bartnikowski, Jim Gorner, Dick Reilly, Garry Begg, John Deangelo, Joe Zolciak, Jim Walczak, Earl LaCourse, Bill Corder, Mgr. John Woodmancy.

LIGHTWEIGHT RECORD

Macomber	0	Whitmer	18
Macomber	6	Bowsher	36
Macomber	0	St. Francis	16
Macomber	6	Libbey	6
Macomber	0	Waite	26
Macomber	0	DeVilbiss	6
Macomber	0	Scott	22
Macomber	0	Central	14

Won 0, Lost 7, Tied 1

FRESHMAN RECORD

Macomber	0	Bowsher	12
Macomber	0	St. Francis	14
Macomber	8	Libbey	14
Macomber	6	Waite	20
Macomber	14	DeVilbiss	0
Macomber	6	Scott	6
Macomber	8	Central	8
Macomber	18	Card. Stritch	0

Won 2, Lost 4, Tied 2

Freshman Football

Sitting, L. to R.: George Rivers, David Long, Lee Davis, Dona LaCourse, Ray Mayne, Jack Hugo, Eugene Czerniawski, Philip Irons. Kneeling: Lee Mickles, John Marckel, Tom Kieper, Greg Mendoza, Tom Bennett, John Savory, Roy Garcia, Don Hedrick, Gilbert Seeburger, Mike Spychola. Standing: Mgr. Larry Park, Ron Davis, Carl Neilsen, Dennis Miller, Phil Fowler, Ron Jackson, Leo Jovanovic, John Rouse, Jim Brewer, Fred Wesolowski, Mike Redner, William Jonna, Mgr.

Cheerleaders

VARSITY
L. to R.: Donna Pakulski, Pam Smotherman, Sandy Ashbaucher, Sue McLennon Capt., Evelyn Greenwade, Brenda Nevels, Jeannette Widener, Darlene Czyznikiewicz.

RESERVES
L. to R.: Gail Pope, Vickie Vallade, Phyllis Benfer, Karen Hooper Capt.

Majorettes

L. to R. Shirley Tanier, Carol Dembski, Kathy Hester, Bobbie Hinton Capt., Louise Knakiewicz, Sandy Cosner, Karen Dow, (no picture) Barbara Siglow.

Mocamber's Homecoming Queen, Sue Bawer, pases ofter being crawned ot the donce.

Sue Bawer parades before the student body during holftime at the Waite gome.

Homecoming Queen condidotes L. to R.: Sue McLennan, Alice Kruzel, Joyce Demarkawski, Evelyn Greenwade, and Sue Bower.

Macomber Five Surprisin

Macmen C League Respect In Hurry After Victo

★ ★ ★

Hardly anyone ex d them to do it, but Ma- t game on with a 21- fourth period they lef gasping and de- ed.

Also a little (6-0) sophomore played a big part in the triumph. Ron Kreger, hitting from the outer reaches above the key, bombed in 17 points to be come the top-scoring leader with Macomber veteran Calvin Lawshe.

Macomber has only one man on the roster but Cas thinks he has potentially one of the school's best shooting teams. This is a far cry from last year.

Tonight the Craftsmen hang their weather-beaten uniforms at Francis on the Knights' home floor. The Knights are noted foes for Case and his Craftsmen but they've had a lot of fun so far.

In fact, Case basketball players who like to pick the outcome of games on past performances, centering on freshmen, give Case a long hard look at the Macomber performance and figured legitimately that it might be a rough day well before the first Macomber whistle.

The experts took their jump in a hurry, however, and Case calls his team's victory over the Tigers "one of the greatest displays of hustle I've ever seen."

The Macmen will also be home on Friday night as they meet Tiffin. Coach Brian a

★ ★ ★

Macomber in a game p from Nov. 22.

★ ★ ★

The City League scra may be straightened tonight with of -season favo each other. W ward and C at

Rufus Mayes

Macmen Beat Knights, 49-47

Ron Kreger

Ma Aim At ole ad In ity ce

COMB 'S Cra men ge opp nity to gain a step Scott's Bulldogs in th race for the City Le basketball championship night.

The Craftsmen play Bowsher in a league ga while Scott hosts Tiffin

City Standings

	LEAGUE			GA
	W	L	Pct.	W
Macomber	3	0	1.000	3
Scott	3	0	1.000	4
DeVilbiss	3	1	.750	4
Central	2	1	.667	2
Libbey	1	1	.500	2
Waite	1	1	.500	3
St. Francis	1	2	.333	2
Woodward	0	2	.000	1
Bowsher	0	3	.000	1
Start	0	3	.000	0

Calvin Lawshe

Macmen Surprise DeVilbiss, 62-51

Start Scares Macmen Before Falling,

Macmen Win

Myron Duhart

Columbian in non-league act Both Macomber and Scott in three lea

's task, howe may be a le easier t Scott Tiff Columbian unb is the sa club nded Mac ber ss of the ca pai

Th n Tornadoes h thre enced big r who pable of giv Scott line of Tyr Wood Dixon and Thom ugh time.

W underclassm doin ing job. M comb dy a ve ahead ebuildin phase. nen ha surprised t the t contenders eVilbi and Lib

M is a heavy f orite game against Rebe Bowsher fina will ng against eague team which is sor hat in the same level as s cerned. Co Jim Ray of Bowsher vo the Rebels will be a factor

Earl McVay

Cliff Bryan

Varsity Basketball

L. to R.: Cliff Bryan, Ron Kreger, Joe Brown, Dave Daniels, Calvin Lawshe, Ron Frankowski, Rufus Mayes, Earl McVay, Myron Duhart, Dave Mang, Jeff Siek. Kneeling: Mgr. Gary Ryan, Coach Bob Case.

VARSITY RECORD

Macomber	38	Tiffin	41
Macomber	62	DeVilbiss	51
Macomber	49	St. Francis	47
Macomber	54	Libbey	52
Macomber	50	Bowsher	40
Macomber	45	Clay	51
Macomber	45	Central	48
Macomber	51	Rogers	47
Macomber	73	Start	67
Macomber	43	Scott	51
Macomber	60	Woodward	72
Macomber	36	Waite	65
Macomber	41	DeVilbiss	67
Macomber	53	St. Francis	64
Macomber	44	Libbey	53
Macomber	65	Bowsher	37
Macomber	65	Card. Stritch	35
SECTIONAL TOURNAMENT			
Macomber	42	Central	45

Won 8, Lost 10

Mayes awaits rebound while Kreger looks on.

Varsity Basketball

Ran Kreger hooks a pass to Cliff Bryan during the Bawsher game.

Rufus Mayes leaps high for the rebound against Bawsher defenders.

 Calvin Lawshe looks on as Myron Duhart scores on an easy bank shot.

Varsity Basketball

Ron Kreger and St. Francis defenders fight for the loose ball.

Dave Daniels scares an an easy layup during the St. Francis game.

6'5'' Ron Frankowski hooks over the outstretched honds of Cordinal Stritch defenders.

Myron Duhort looks on as Ron Fronkowski leaps high to grab the rebound.

Varsity Basketball

Dove Doniels drives the boseline for o loyup attempt.

Triple-teoming the St. Froncis Knights proves effective os they lose the ball.

Ron Kreger recovers the loose boll, while the finol seconds tick owoy.

Cliff Bryon nets two points to the delight of the Mocomber fans.

Lightweight Basketball

Macomber.....36	Tiffin 46
Macomber.....43	DeVilbiss 49
Macomber.....41	St. Francis 64
Macomber.....33	Libbey 40
Macomber.....40	Bowsher 30
Macomber.....33	Clay 45
Macomber.....49	Central 38
Macomber.....39	Rogers 27
Macomber.....43	Start 41
Macomber.....44	Scott 43
Macomber.....53	Woodward 45
Macomber.....39	Waite 44
Macomber.....39	DeVilbiss 46
Macomber.....33	St. Francis 34
Macomber.....32	Libbey 39
Macomber.....40	Bowsher 44
Macomber.....64	Card. Stritch. 49

Won 7, Lost 10

Sitting, L. to R.: Jim Terrell, Jim Garner, Jim Merzke, Mike Branaugh, Mel Ogrodowski, Larry Smolenski. Row 2: Coach, Mr. McCloskey; Jack Merritt, John Kyles, Larry Ham, Gary Begg, Dick Gilreath, Dick Momsen, Ronald Duhart, Ray Harrison, Ron Osinski, Ed Ali.

Freshman Basketball

Sitting, L. to R.: Ron Jackson, Bob South, John Kubicz, John Timpe, Ed Taylor, John Rouse, Don Reynolds. Row 2: Coach Mr. Schnetzler; Earl Porter, Lee Mickles, Ken Janicki, Ralph Harris, Booker Washington, George Yarberry.

Macomber.....41	DeVilbiss 34
Macomber.....34	St. Francis 52
Macomber.....17	Libbey 33
Macomber.....18	Bowsher 31
Macomber.....30	Central 25
Macomber.....30	Start 18
Macomber.....21	Scott 25
Macomber.....29	Woodward 22
Macomber.....30	Waite 35
Macomber.....30	DeVilbiss 34
Macomber.....36	St. Francis 41
Macomber.....15	Libbey 40
Macomber.....32	Bowsher 18
Macomber.....40	Fasset 23
Macomber.....47	Anthony Wayne ..22

Won 7, Lost 8

Wrestling

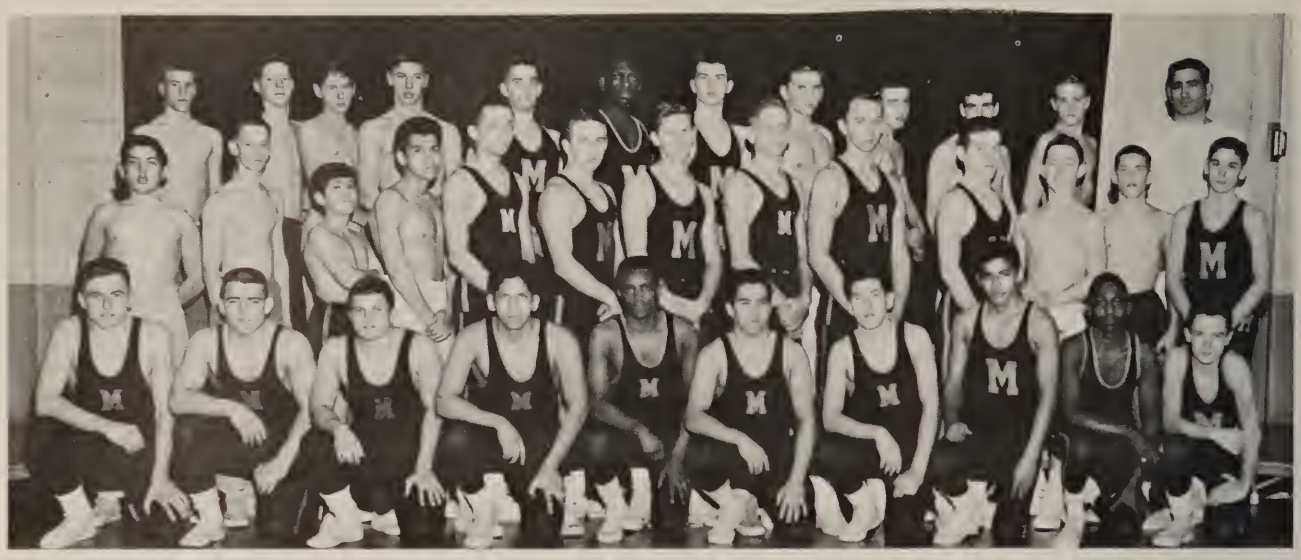

Row 1, L. to R.: Bill South, Mike Golembiewski, Dick Shemok, Monuel Coro, Dick Potterson, Joe Gorcio, Bob Gorcio, Jesse Lombrono, Tom Porter, Greg Ronsom. Row 2: Roy Wilson, Horold Staples, Nick Dugceniero, Roy Soto, Mike Hornyok, Dono LoCourse, Greg Kuyoth, Bob Fronkforther, Dan Dymarkowski, Honk Gorski, Curtis Reeves, Mel Szymonski, Bill Cupps. Row 3: Lonce Douglos, Jim Brown, Ed Pelz, Jim King, Bill Rohm, Roy Moyne, Bill Mootes, Mike Chlebowski, Greg Oehlers, Bill Whiteford, Bob Warner, Cooch Horry Lonzi. Absent when picture token: Terry Bowmon, Wolt Ellis, Dennis Gonchou.

Senior Wrestlers

RECORD

Macomber	8	St. Francis	37
Macomber	19	Clay	28
Macomber	36	Bowsher	9
Macomber	21	DeVilbiss	24
Macomber	36	Woodward	12
Macomber	25	Waite	15
Macomber	9	Sylvania	28
Macomber	23	Libbey	18
Macomber	28	Scott	17

Won 5, Lost 4
3rd in District Tournament

Dick Shemok—Coptoin
1st Teom All-City
1st District Tournoment

Dick Potterson
3rd District Tournoment

Kneeling, L. to R.: Roy Pedersen, Dave Orlowski, James Kruzel. Standing: Coach Mr. Kaiser; Ed Lentz, Glenn Kurtz.

Macomber Nationals

Won 34, Lost 20
Fourth Place

Macomber Americans

Won 47½, Lost 6½
First Place

Mike Dembowski rolled the high series of 706, and had a high game of 266.

Kneeling, L. to R.: Tom Biniecki, Mel Ogrodowski, Mike Dembowski. Standing: Coach Mr. Kaiser; Andy Aranyosi, Ed Woznicki, Steve Paprocki.

Cross Country

Sitting, L. to R.: Jim Curtis, Bill Whiteford, Tim Reading, Jim Werner, Jim Kinnear, Bill Tucker. Kneeling: Mike Hefner, Ron Gibson, Mel Szymanski, Mike Dent, Steve Bach, Andy Carter. Standing: Coach, Mr. Mohler, Bob Garcia, Greig Ripple, Horace Allen, Eugene Washington, James McCoy, Ronald Sheppard, Jim Sanchez, Jesse Lombrana.

CROSS COUNTRY

Macomber	25	Anthony Wayne	30
Macomber	36	Bowsher	24
Macomber	21	St. Francis	34
Macomber	29	Central	27
Macomber	35	Waite	21
Macomber	34	Woodward	24
Macomber	33	Libbey	25
Macomber	27	DeVilbiss	28
Macomber	15	Eastwood	40

Won 4, Lost 5

TENNIS

Macomber	1	Scott	4
Macomber	1	Woodward	4
Macomber	0	DeVilbiss	5
Macomber	1	Central	4
Macomber	0	Waite	5
Macomber	0	Maumee	5
Macomber	3	Libbey	2

Won 1, Lost 6

Tennis

Kneeling, L. to R.: James Fifer, Larry Bode, Gary Cooper, James Krempa, John Osten. Standing: Coach, Mr. Hunt, Greg Sander, Dennis Gorajewski, Richard Krolak, Dennis Tobianski, Tom Majerowski, David Cramer.

Sitting, L. to R.: Richard Gordner, Harry Eberflus, Greg Skiver, Bab Garcia, Jesse Lombrana, Greg Bronch, Tam O'Leary, Terry Bowman, Fred Rydman, Rannie Gibson, Jeff Siek. Kneeling: Terry Heltmon, Greg Kuyoth, Mike Davis, Earl Armstrang, Harace Allen, Mike Williams, Jim McCay, Jim Johnson, Eugene Washingtan, Ted Pattan, Mike Dent, Robert Furr, Ray Harrisan. Stonding: Ken Utaff, Charles Barnes, Wayne Boyd, Terry Missler, Jim Merzke, Dave Smith, Rufus Mayes, Calvin Lawshe, Mike Bronaugh, Jim Evans, Bab Hannon, Lean McDonald, Tam Mortin, Melvin Wormely, Caach, Everett Cattle.

Track

Macomber	100	Delta	18
Macomber	50	Scott	68
Macomber	66	Clay	52
Macomber	62	Libbey	56
Macomber	68	Central	50
Macomber	57	DeVilbiss	61
Macomber	58	Woodward	60
Macomber	61	Waite	57
Macomber	102	Swanton	16

1st in DeVilbiss Night Relays
"SIDEWALK KINGS" TRIUMPHANT
District Meet 6th

Jeff Siek looks on os Jim Johnson prepares ta hurl the discus.

Fred Rydmon clears the bar at 9'6"

Evans and Boyd leave their appanents in the dust.

Golf

Kneeling, L. to R.: Frank Hiser, Paul Mowery, Steve Grycza, Tom Janizewski, James Chiapetta.
Standing: Dave Spychala, Raymond Kinar, Jerry Rahm, Tom Hart, Ed Ball, Alan Hirsch.

RECORD

Macomber	0	Findlay	4
Macomber	4	Start	0
Macomber	12	Waite	12
Macomber	3½	DeVilbiss	20½
Macomber	3½	Clay	20½
Macomber	14	Woodward	10
Macomber	20½	Scott	3½
Macomber	8½	Libbey	15½
Macomber	1	Central	23

Won 3, Lost 5, Tied 1

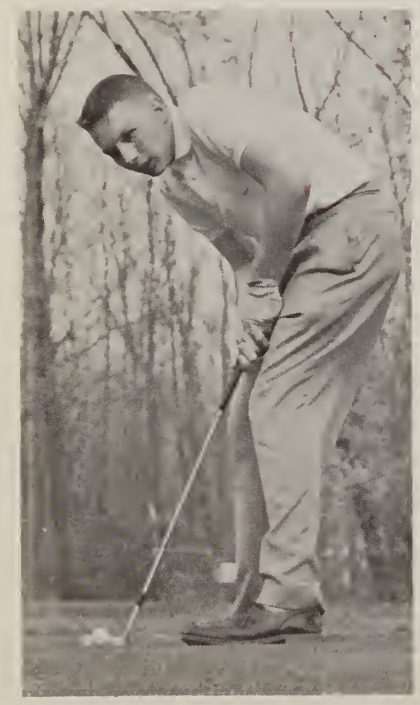

JAMES CHIAPETTA
All-City Second Team

TOM JANIZEWSKI
All-City First Team

FRANK HISER

Sitting, L. to R.: Bob Anteou, Mike Scott, Tom Kubicz, Ed Simon, Mike Dembowski. Kneeling: Lorry Wilczynski, Rick Garcio, Dave Lowson, Cliff Bryan, Mike Rosebrock, Pot Miller, John Nino, Ronold Wilkins. Stonding: Gory Asbury, Art Stoton, Don Wordorski, Gorry Begg, Myron Duhort, Tom Londry, Cooch, Mr. Yoder.

Macomber	1	Waite	15	Macomber	3	Central	5
Macomber	4	Central	12	Macomber	5	Libbey	15
Macomber	8	Libbey	15	Macomber	0	Woodward	6
Macomber	0	Woodward	5	Macomber	5	DeVilbiss	1
Macomber	0	DeVilbiss	8	Macomber	1	Scott	3
Macomber	3	Scott	2	Macomber	4	Start	10
Macomber	0	Waite	8	Macomber	10	St. Francis	4

Won 3, Lost 11

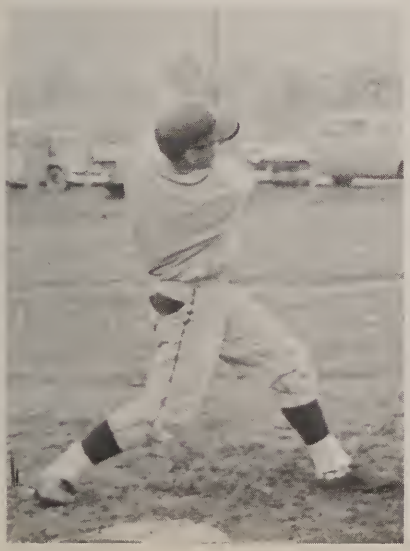

PAT MILLER

MIKE DEMBOWSKI

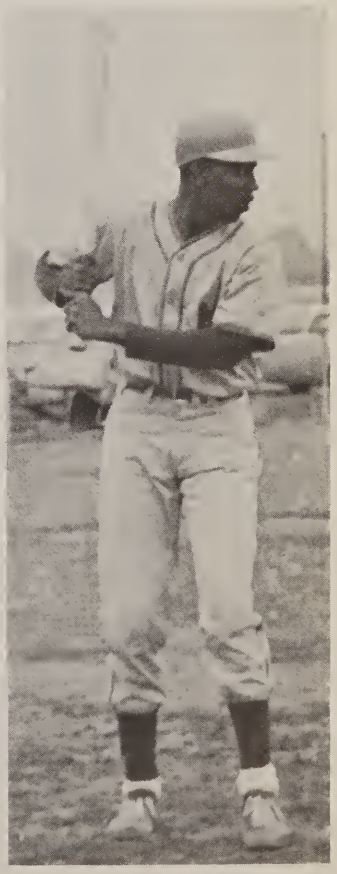

MYRON DUHART

FACULTY

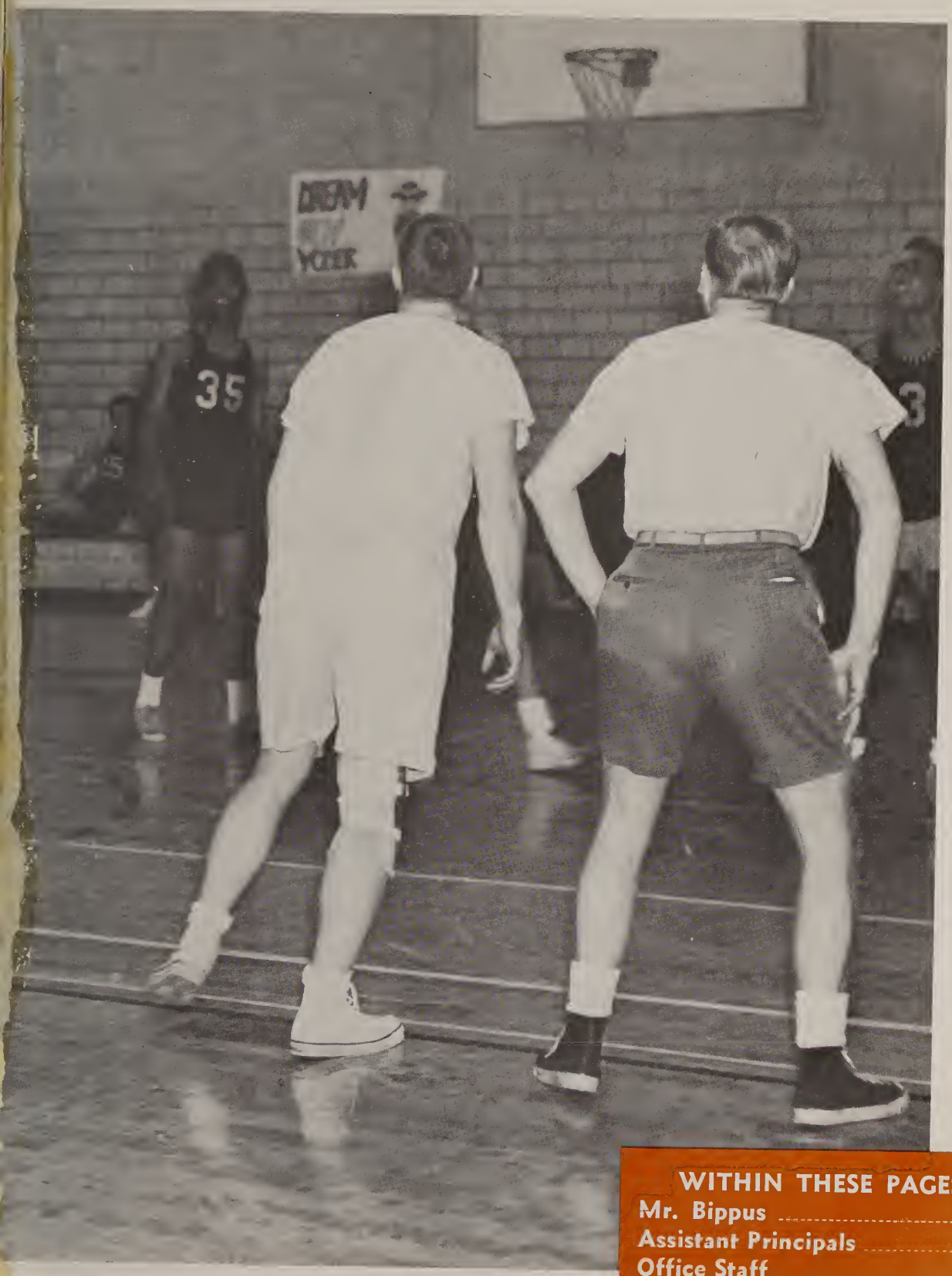

WITHIN THESE PAGES

Mr. Bippus 138
Assistant Principals 139
Office Staff 140
Department Chairmen 141
Faculty 142-145
Board of Education 146
Cafeteria, Custodian Staff 147

Our Principal

TO THE CLASS OF 1964: For the last twelve years you have been more or less diligently preparing yourselves to take your places as adults in our community. Responsibilities of adult citizenship involve making a living, helping to run an effective government, and getting along pleasantly with your neighbors. The four years of your high school career have included many experiences which will help you to do these three things well. The harder you have worked in both classes and extracurricular projects, the better you are prepared to cope with the problems of the adult community.

For some of you, there will be additional years of preparation and my very best wishes for success in college or technical institute go with you. For many of you, this is the end of the period of formal preparation and you will immediately take your places in business and industry. I trust that the skills and ideals which you have developed at Macomber will enable you to reach the goals you have set for yourselves.

It has been pleasant to know you and work with you during the last four years. I hope you will continue to think of yourselves as members of the Macomber family and keep in touch with us so that we may share with you your successes in life.

Alvin C. Bippus

Mr. Bippus shows a Conch Shell that he collected while diving in the Philippines. Shell collecting is the Bippus' avid hobby.

Assistant Principals

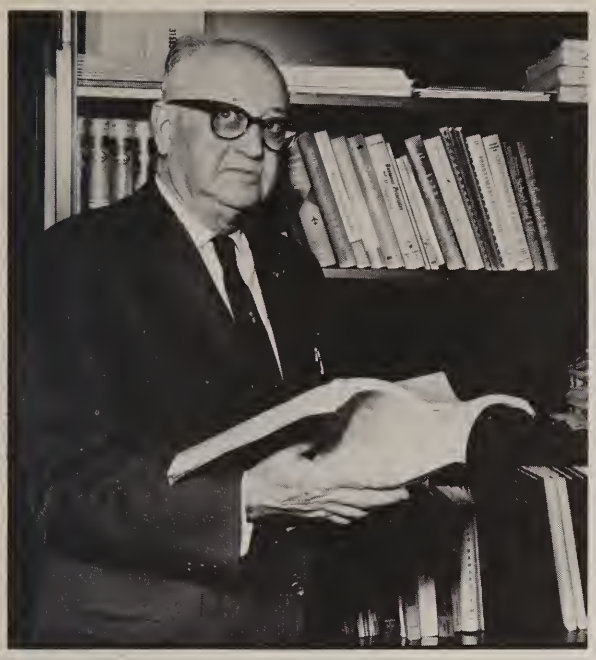

MR. ARTHUR DILLER
Assistant Principal

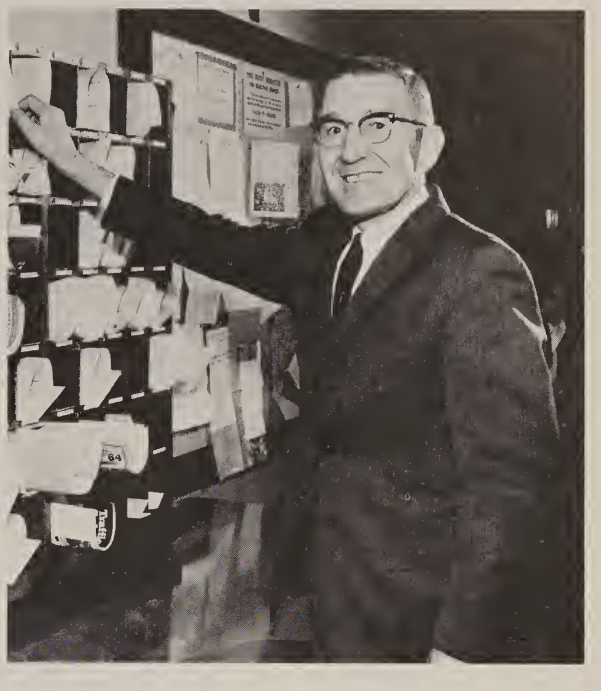

MR. RUSSELL BEAR
Co-Ordinator

MR. WALTER ARDNER
Assistant Principal

MR. HOWARD WHITE
Assistant Principal

Jessie Bruggemeier

Mildred Thompson

Melva Lohr

Office Staff

Marion Grote

Fran Robertson

Claire Spragg

Faculty Department Chairmen

L. to R.: Mr. Robert Geiger, Mr. Russell Bear, Mr. Frank Drake, Mr. Donald Rex, Principal, Mr. Alvin Bippus; Mr. Sam Harrison, Mr. Harold McCrae, Mr. Larry Szymanski, Miss Ann Schwertzler.

Mr. Donald Rex .....Automotive Trades
Mr. Sam Harrison .....Building Trades
Mr. Larry Szymanski .....Electrical Trades
Miss Ann Schwertzler .....English
Mr. Harold McCrae .....Mathematics
Mr. Frank Drake .....Metal Trades
Mr. Russell Bear .....Physical Science
Mr. Robert Geiger .....American History

Members of the School Faculty who represent the various study departments are called Department Chairmen. These teachers work with Mr. Bippus and the Assistant Principals in coordinating the various study work activities in Macomber Vocational High School.

Faculty

GILBERT ANDERSON
English

WILIAM BEACH
Sheet Metal

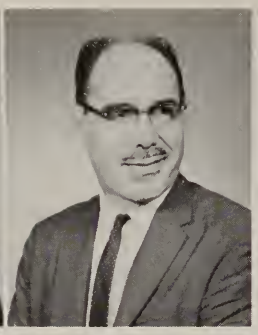

PIERRE BOES
Math & Drafting

ROLLIE BOLDT
Soc. Problems

MERLE BROWN
Math

R. A. BREED
Driver's Ed.

KATHRYN CAMPEN
Nurse

RICHARD CARIS
Auto Trans.

ROBERT CASE
Phy. Ed.

STEVE CONTOS
English

EVERETT COTTLE
English

ORVILLE COWELL
Machine Shop

JAMES DAMAS
Librarian

RONALD DAVIS
English

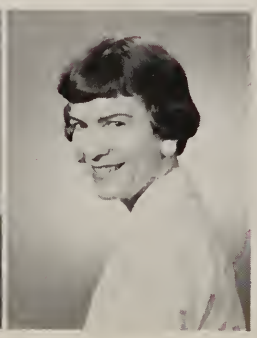

NAFTEL DIETRICH
English

CARL DOEBLER
Driver's Ed.

FRANK DRAKE
Machine Shop

JOSEPH DUERRINGER
Elect. Construction

FRED DUHAIME
Phy. Ed.

HAROLD ELWING
Mech. Drafting

NORMAN GANSMILLER
Collision

ROBERT GEIGER
Social Studies

MALCOLM GOODRICH
Printing

CORNELIA HALE
General Bus.

SAM HARRISON
Arch. Drafting

WILLIAM HAWK
Math

FRED HISS
Math

HOWARD HUNT
Bus. Education

STANLEY IRONS
Science & Physics

EDWARD JANIS
Printing

CHARLES JEFFERY
Social Studies

MILDRED JOHNSON
English

Faculty

EARL KAISER
Math

STEPHEN KISH
Cab. Making

ZENO LANGENDERFER
English

HARRY LANZI
Social Studies

GEROLD McCLOSKEY
Science

HAROLD McCRAE
Math

TERENCE MOHLER
English

IVAN MONTRIE
Auto Electricity

RICHARD MYERS
Welding

FRED PAGE
Math

JOSEPH PECSOK
Math

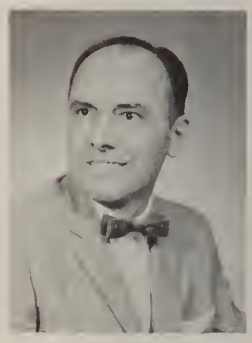

DONALD REX
Auto Mechanics

RALPH ROSHONG
Math

A. J. SACKSTEDER
Phy. Ed.

BRUCE SAUTTER
Math & Physics

ELMER SCALLISH
Driver's Ed.

Faculty

JOHN SCHNETZLER
Science

ERWIN SCHWEINHAGEN
Math

ANNE SCHWERTZLER
English

GORDON SIMPSON
Music

CARL SMITH
Refrigeratian

FORREST SMITH
Sacial Studies

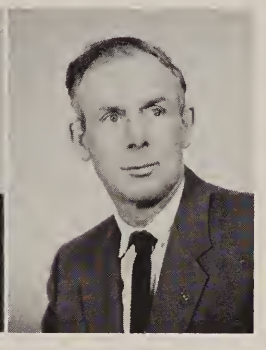

WINSTON SMITH
Auta Mechanics

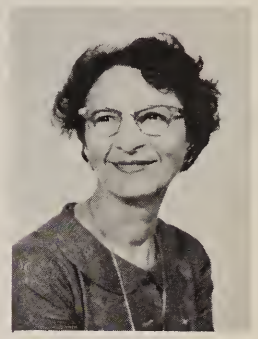

SYLVIA SOLOMON
Social Studies

ERNEST SPRING
Com'l Art

LAWRENCE SZYMANSKI
Radio & T. V.

HARRY TOLLES
Ind. Electronics

HERMAN TROUTNER
English

WILLIAM TUCKER
Social Studies

DUANE YODER
Saciol Studies

FRANK YONKE
Electranics

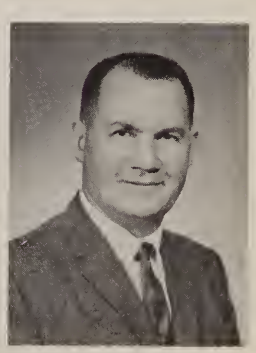

DONALD ZIEMKE
Science & Moth

Superintendent of Schools

MR. PHILO C. DUNSMORE

TO MACOMBER VOCATIONAL HIGH SCHOOL:

I congratulate the young men of Macomber for your recognition of being prepared to make some specific contribution to the world of work. I hope that many of you will continue your education. But if this is not for you, you have received the type of education at Macomber which will help make a place for you in the work for which you have trained. I know that you are proud of your school and what it has done for you.

Philo C. Dunsmore

Board of Education

J. A. Anderson

Mrs. Carol A. Pietrykowski

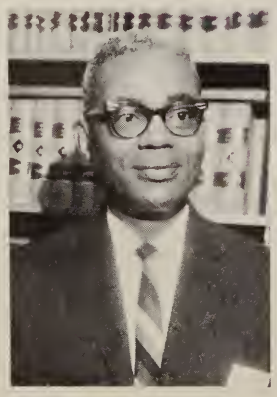

William Thomas

Morton Goldberg

David Rittenhouse

Cafeteria Staff

Helen Zaper
Cafeteria Manager

Sitting, L. to R.: Barbara Hill, Isabella Buckson, Hattie Jurski, Virginia Wordorski, Helen Petree. Standing: Bessie Hayne, Hattie Powlecki, Helen Zaper, Lurine Calhoun, Vivion Gholston.

Custodian Staff

Don Robinsan
Chief Engineer

Sitting, L. to R.: Bunyan Smathermon, Jessie Stewart, Stella Krzewinski, Clara Allen, Edward Beck, Art Long. Standing: William Longlais, Robert Tucker, Bill Baumgortner, Heleno Jankowiak, James Adams, Dan Butcher.

Student Directory

—A—

Abbott, Leburn 52
Ackerman, Donald 52
Adam, Tony 7
Adamczyk, Frank 6, 7, 92
Adams, James 52
Adamson, Peter 7
Albrecht, Dan 68
Albright, Edward 52
Albright, Frank 36
Albright, Marvin 52, 121
Ali, Edward 52, 129
Allan, Monte 68
Allen, Harry 36
Allen, Horace 36, 103, 132, 133
Ames, Mark 68
Anderson, Ronald 52
Anderson, William 7
Apt, Gregg 7
Aranyosi, Andy 7, 103, 131
Armentrout, Terry 52
Armstrong, Earl 36, 97, 133
Armstrong, Jeff 52
Armstrong, Mike 36
Arnold, Jerome 36
Asbury, Gary 36, 103, 135
Aston, John 7
Attanasio, Guy 36
Aubrey, Bennett
Austin, Mike 52
Avalos, Stanley 52
Azbart, Larry 36

—B—

Babbitt, Albert 52, 96
Babiak, Dave 7
Bach, Steven 52, 132
Baer, John 7
Bagrowski, Mike 68
Bailey, James 7
Baker, Larry 36
Baker, Randy 68
Ball, Edward 7
Ball, Lynn 52
Ballmer, Raymond 52
Baloneh, Jerry 52
Banasiak, Tom 68
Barker, Eric 7
Barnes, Charles 36, 101
Bartnikowski, Ralph 52, 121
Bedor, Lance 68
Beemer, Phil 7
Beers, James 68
Begg, Garry 52, 121, 129, 135
Belair, Mike 52
Bell, Donald 36
Bell, Roy 7
Bender, Tom 68
Bennett, Charles 36, 52
Bennett, George 52
Bennett, Tom 68, 91, 121
Benoit, Roy 8
Benson, William 52
Berente, Nick 68
Berning, Thomas 68
Berry, Patrick 36
Berry, Thomas 52
Beyer, John 36
Biesiada, Stephen 36
Bigelow, William 52
Billmaier, George 36, 103, 117
Binder, Dennis 52
Binegar, Joseph 68
Biniecki, Tom 8, 131
Black, Robert 8, 91, 100
Blaesing, George 52
Blanton, Ronnie 52
Bloomer, Douglas 52, 96
Bobak, Greg 8
Bobroski, Frank 52
Bobroski, Peter 53
Bode, James 8
Bode, Larry 8, 103, 132
Bodnar, Mike 8, 97
Boerst, Allen 53
Bolduan, James 36
Bollinger, Ernest 36
Boose, Kenneth 36
Boose, Thomas 8, 97, 102
Boring, Joseph 8
Borysiak, Larry 53
Bowman, Terry 53, 133
Boyd, Wayne 36, 103, 117
Boyle, Larry 53
Boyle, Mike 36
Boyles, William 68
Boza, Robert 53, 99
Boza, Tom 68
Bradley, David 68
Branaugh, Mike 53, 129, 133
Branch, Gregory 53, 133
Brancheau, Thomas 68
Brazeal, Dan 68
Brecktelsbauer, Mike 68
Brewer, Harry 8
Brewer, Jim 68, 121
Brim, Douglas 8
Brisbin, Mike 68
Brittain, Phil 53
Brock, Phillip 53
Broka, Terry 36
Bronowski, Frank 68
Brown, Bob 68
Brown, Cleophus 36, 91
Brown, Ernest 8, 103, 117
Brown, James 53, 130
Brown, John 68
Brown, Joe 36, 125
Brown, Pete 68
Brown, Richard 36
Brown, Thomas 36
Brown, Walter 53
Browning, Dan 53
Bruen, George 68
Bruns, Shelby 36, 97
Bryan, Cliff 36, 103, 124, 125, 126, 128, 135
Bryan, Curtis 37, 101
Bryant, Darrell 8
Bryant, David 53
Bryant, Lawrence 53
Bryant, Ronald 8, 88, 98
Brzuchalski, Gerald 68
Buck, Walter 9
Bugbee, Gereld 37
Bugbee, Mark 68
Bugbee, Richard 53
Bunker, Charles 37
Burcewicz, Mike 37, 91
Burden, Ted 37
Burdue, Wilbur 53
Burnett, Clarence 37, 101
Burnett, Tony 53
Burns, John 6, 9, 92
Burns, Patrick 37, 116
Burzynski, Mike 37
Bush, Ronnie 9
Butcher, Donald 37
Butcher, Ron 53, 121
Byrd, Luther 37, 98
Byrd, Rufus 37, 98
Byrne, Joseph 9
Byrne, Ray 37
Byrne, William 53

—C—

Cable, Ed 69
Calhoun, John 69
Cameron, Vincent 9
Campbell, George 37
Canas, Robert 69
Cargile, Edward 37
Caro, Manuel 37, 103, 116, 117, 130
Carr, Kenneth 9
Carr, Larry 9
Carr, Tom 6, 9, 87, 92
Carroll, Bob 37
Carter, Andrew 53, 132
Carter, Charlie 69
Carter, John 37
Carter, Ron 9
Chandler, Glen 69
Charles, Leslie 37
Chesser, Herbert 37, 91, 97, 100
Chesser, Ken 69, 96, 100
Chiapetta, Jim 9, 49, 93, 103, 134
Chilinski, Dan 9
Chinni, Russ 37
Chizmar, Mike 69
Chlebowski, Mike 53, 121, 130
Chomyczer, Don 37
Chrisbaie, Fred 53
Chrzanowski, Joseph 37
Church, Boyd 53, 99
Cisterino, Tony 37
Clawson, Paul 9
Clayton, Leon 37
Clifton, Chuck 37
Cobb, Don 9
Coburn, Bob 9
Cofer, Mike 10
Cole, Larry 69
Comer, Jerry 69
Comer, Jim 53, 91
Comer, Perry 53
Common, John 53
Common, Mike 53
Conrad, Paul 10
Conry, David 69, 98
Cook, Robert 69
Coon, Ronald 69
Cooper, Gary 37, 103, 132
Cooper, Terry 69
Cope, Mike 69
Corder, William 53, 121
Cosner, James 10, 97
Costell, Jerry 69
Cothren, Jim 69
Counterman, Mike 69
Cousino, James 10, 69
Covarrubian, Mike 69
Covington, Joe 10
Cowell, Don 37, 117
Cox, Thomas 10
Craig, Dan 69
Cramer, David 37, 103, 132
Crevier, Thomas 10
Crippen, Tim 54
Crites, Charles 69
Crockett, Ken 69
Crowe, Robert 69
Cupps, William 54, 130
Curtis, James 37, 132
Cutcher, Robert 54
Czerniawski, Eugene 69, 121
Czerniejewski, Mel 37, 97
Czlapinski, Fred 38
Czop, Bernie 10
Czyzewski, Dan 54

—D—

Daniels, Dave 38, 103, 117, 125, 127, 128
Dauberman, Thomas 11
Daudelin, Larry 11
Dauer, Jerry 38, 101
Daugherty, Jack 69
Daugherty, Ron 11, 103, 116, 117, 118
Davie, Peter 11
Davis, Lee 69, 121
Davis, Mike 54, 91, 116, 133
Davis, Ron 70, 91, 121
Davis, Thomas 11
Davis, Walt 11
Deangelo, John 54, 121
Deangelo, Mike 54
Decant, Bob 54
Decant, Ken 70
Decant, Ron 11
Decker, John 11
Delisle, Robert 11, 88, 91, 102, 110
Demars, Terry 12
Dembowski, Michael 38, 91, 103, 116, 131, 135
Dent, Mike 54, 103, 132, 133
Detlef, Bob 54
Devenney, Jack 38
Dey, Mike 12
Diroff, James 54
Dlugosielski, Gerald 12
Domanski, Mike 38, 91, 97
Donnell, Charles 54, 98
Dobes, Jeffery 70
Domagala, Dave 12, 106
Dominik, George 38
Donaldson, Dennis 38
Douglas, Lance 54, 130
Dowling, Tom 54
Draper, Larry 54
Drayton, Clark 70
Drenner, John 54, 119
Drenner, Thomas 70, 119
Drozdowicz, Mike 38
Dudley, James 38
Dudley, Richard 38
Duganiero, Nick 70, 130
Duhart, Myron 12, 103, 110, 124, 125, 126, 127, 135
Duhart, Ron 54, 129
Duke, Randy 29
Dullinger, Norman 38
Dunbar, Bob 70
Dunbar, Gary 70
Dungan, Jerold 12, 110
Dunlap, Dave 54
Dunlap, Tom 12
Dunning, Daryl 54
Duquette, Al 11, 12, 91
Duquetto, Tom 70
Durban, Jim 70
Durham, Tim 70
Dusseau, Ron 12
Dye, Howard 54
Dye, Ned 38, 97
Dyer, William 70, 91
Dymarkowski, Dan 54, 121, 130
Dymarkowski, Richard 12
Dzienny, Larry 12, 91
Dzienny, Thomas 54

—E—

Easter, Vern 38
Easterwood Rick 70
Eaton, Ed 70
Eble, Gary 54
Egan, Dick 70
Eick, Terry 38
Elliott, Jim 54
Ellis, Frank 38
Ellis, James 54
Ellis, Phillip 70
Ellis Walter 38
Emch, Richard 12
Eppard, Duane 38, 103, 117
Erdman, Richard 39
Evans, Jim 70, 98

Evans, Dave 12
Evick, Ed 54
Evick, Robert 54

—F—

Fahringer, Dennis 12, 97
Fair, Bart 13
Farkas, Paul 54, 91, 96
Fecso, Robert 39
Feher, Paul 39
Fifer, Jim 39, 103, 132
Filipovich, James 70
Fisher, Richard 13, 113
Flanary, Richard 39
Flores, Martin 13
Floering, Charles 54, 121
Flower, Philip 54, 91, 99, 121
Forgehe, Terry 70
Forney, Ted 13, 91
Fortune, Gil 39
Fortune, Roger 55
Foster, James 55
Foust, Ralph 71
Fox, Pat 71
Foxhuber, Joe 55
Frankforther, Bob 55
Frankforther, Ron 71, 130
Frankowski, Ron 39, 125, 127
Frantz, Phillip 13
Frantzen, Edward 39
Frick, Kenneth 13
Fritts, Karl 13
Frey, Richard 71
Friend, Greg 71
Friesner, Karl 39
Frosch, Fred 71
Fry, Jim 55
Frye, Ernest 71
Fuller, Ed 71, 98
Fulkert, Jim 39
Funk, Duane 13
Furlong, Dennis 13
Furr, Robert 13, 133

—G—

Galant, Eugene 39
Galloway, Bill 11, 13, 93
Ganchou, Dennis 55, 116
Garcia, Joe 39, 91, 103, 117, 130
Garcia, Richard 13
Garcia, Rick 55, 135
Garcia, Robert 39, 91, 103, 130, 132, 133
Garcia, Roy 71, 121
Gareau, Dick 39
Garn, Dave 71
Garn, Richard 55
Gardner, Richard 39, 133
Garner, James 55, 121, 129
Gartee, Paul 71, 98
Garus, Bryan 55
Gast, David 13
Gaudin, Ray 14
Gaudin, Richard 71
Gaylord, Terry 14, 91
Geisel, Mike 71
Geiser, Walt 39
Gensler, Edward 71
George, Paul 55
Gerathy, Thomas 71, 98, 101
Gerding, Harold 71
Geremski, Terry 39
Geringer, Richard 39
Geronimo, Frank 71
Gerwin, Gary 55, 96
Getzinger, Mike 55
Gibson, Ronnie 55, 88, 132, 133
Gilbert, John 40
Giles, Jerry 40
Giles, James 14
Gilreath, Dick 55, 129
Glendening, Tom 71
Glesser, Al 14
Godwin, Mike 71, 98
Golembiewski, Michael 40, 103, 117, 130
Golupski, Gregory 55
Golupski, Lindell 71
Gomer, William 55, 121
Gonia, Tom 14
Good, Ron 55
Gorajewski, Dennis 55, 99, 101, 132
Gorski, Henry 55, 119, 130
Gosses, Ronald 55, 100
Gott, Richard 14
Grabowski, Ed 40, 99
Grabowski, James 40
Gralak, John 72, 91
Gramza, Dave 40
Gramza, James 72
Gratop, Don 55
Graves, Ron 72
Green, Fred 72
Greene, Gerald 55
Greenwood, Joe 72
Greenwood, Larry 40
Griffith, Larry 55
Grohnke, Allen 72, 102
Grohnke, Mike 72
Grohowski, Carl 14
Grosswiler, Roy 40
Grycza, Stephen 40, 103, 134
Grzybowski, Pat 55
Guhl, David 55, 96
Gumban, Gregg 40, 91
Guth, William 40

—H—

Hacket, Daniel 40
Hageman, Clarence 40
Hall, Alvin 14
Hallock, Mike 72
Ham, Larry 55, 121, 129
Hamby, Jimmy 72
Hanicq, Ron 72
Hansen, Arne 40, 97, 98, 101
Hardy, James 40
Harris, James 55
Harris, Eunice 40
Harris, Ralph 72, 129
Harrison, Paul 40
Harrison, Ray 55, 98, 129, 133
Hart, Tom 40, 103, 134
Hartley, Bill 55
Hartwig, Richard 56
Havens, Pat 6, 11, 14, 92, 103, 117
Harvey, Jim 72
Hauman, John 72
Hayes, George 56
Head, Roy 72
Heath, Dale 72
Heath, Robert 56
Hebler, Rick 72
Heck, Russ 40
Heckert, David 14, 108
Hedrick, Don 72, 121
Heffner, James 72, 132
Heft, Gary 6, 14, 92
Heidt, Mike 56
Heindel, Thomas 14, 107
Heinisch, Lawrence 72
Heinrich, Phil 72
Heinze, Larry 14
Heller, Larry 72
Helman, David 56
Heltman, Terry 56, 121, 133
Hemple, Rich 72
Hernandez, James 72
Hernandez, Ray 14
Hicks, Alex 40
Higgins, Mark 72
Hilkens, Randy 72, 91
Hinch, David 15
Hinkelman, Ray 56, 99
Hintz, Joe 72
Hinz, Frank 15
Hirsh, Allen 40, 134
Hiser, Frank 15, 134
Hitchings, Fred 72
Hites, Bill 15
Hochmuth, Gary 73
Hoffman, Peter 73
Hogan, Tom 56
Hollstein, Ron 40
Holman, Harold 56
Holton, John 40, 97
Horning, Del 40
Horning, Robert 56
Hornyak, Doug 56
Hornyak, John 73
Hornyak, Mike 40, 130
Horton, Jerry 56
Horvat, John 40
Horvath, George 40
Horvath, Jim 40
Hoskins, John 73
Hosler, Jim 40
Howard, Joe 15
Howe, Larry 15, 108
Hudanski, Ron 73
Huepenbecker, Richard 73, 102
Huff, Ralph 73
Huges, Pat 40
Hugo, Jack 73, 121
Hundsrucker, Ron 41
Hunt, Dan 56, 91, 121
Hurt, Barry 41
Hurt, Howard 15
Hutchison, Ted 73
Hymore, James 15, 97

—I—

Ide, Thomas 41
Ignatowski, Charlie 41
Ignatowski, Richard 73
Irons, Philip 73, 121
Ishacson, Cliff 15
Ishmael, John 15

—J—

Jablonski, Robert 73
Jackson, Ed 41
Jackson, Ron 56, 73, 121
Jackson, Sam 29
Jacob, Phil 41
Jacobs, Bob 73
Jagodzinski, John 41
Jackson, Ron 129
Jakcsy, Bob 73
Jambor, William 15
Janatowski, Greg 15, 91, 103, 116, 117
Janicki, Joseph 15
Janicki, Ken 73, 129
Jankowski, Ken 41
Janna, William 73, 99, 119, 121
Janowiecki, Allan 15
Janowiecki, John 41
Janowiecki, Tom 16
Janowski, John 16
Jarzeboski, Ken 73
Jasiolek, Walt 73
Jeko, John 41
Jenkins, Jim 56, 91
Jiskra, John 41
Johns, Bill 41
Johnson, Bill 73
Johnson, Eric 16, 91
Johnson, Jim 41, 103, 116, 133
Johnson, Richard 103
Johnson, Vincent 16
Johnston, Ron 56
Jolley, Darrell 16, 91
Jones, John 16
Jones, Richard 41, 94
Jovanovic, Leo 73, 101, 121
Jurski, Edward 73

—K—

Kaczmarczyk, Don 56
Kadiuraus, John 41
Kaiser, Tom 56
Kalinowski, Tom 16
Kaminski, Chuck 73
Kandik, Joe 57
Kania, Francis 73
Kasubski, Stan 41, 42, 86, 87
Katschke, Ed 41
Kaucher, Joe 73
Keeler, Joe 57, 121
Keip, John 57
Kelley, Gene 73
Kelley, Joe 41
Kelso, John 57
Kennedy, Richard 73
Kerekes, Jim 57
Kerekes, John 74
Kerin, Mike 74
Kern, Gary 74
Kerner, Roger 41
Kertecz, Joe 74
Kesling, John 41
Kidd, William 57
Kiefer, Thomas 74
Kiefer, Thomas 41, 98
Kieft, Larry 57
Kieper, Thomas 74, 121
Killy, Glenn 74
Kimling, James 57
Kina, Jim 57, 121, 130
Kine, Alan 16
King, John 74
King, Terry 74
Kinnear, James 57, 132
Kinor, Ray 16, 103, 134
Kirschbaum, Dale 57
Klawitter, Paul 74
Kleeborger, Mark 74
Klem, Richard 17
Klement, David 74
Kleparek, Chris 57, 121
Kline, William 57
Klocinski, Mel 17, 103, 116
Klocinski, Thomas 74
Knapik, George 41
Knipper, Gary 41, 102
Kohanski, Jim 57
Kohli, Richard 41
Kohne, Dave 74
Kokensparger, Leonard 41
Kokensparger, Rodger 74
Koller, George 74, 98
Kolling, Ron 17, 111
Konczal, James 6, 17
Konoff, Richard 17
Koralewski, Marvin 57
Koralewski, Tim 74
Kosakowski, Ed 17
Kotulski, Norbert 57
Kowalewski, Alex 17
Kozlowski, Walt 17
Krabill, William 17, 41
Kraft, Tim 18, 88
Kranz, Edward 41
Kraske, Mike 74
Krasniewski, Bob 74
Krasniewski, Terry 57
Kreger, Ron 57, 124, 125, 126, 127, 128

Krempa, Ron ... 58
Krieger, Gary ... 74
Krispin, Mike ... 41, 91
Krolak, David ... 41
Krolak, Richard ... 18, 132
Kroma, Charles ... 18
Krontz, Robert ... 58
Kruger, Bob ... 75
Kruzel, James ... 58, 131
Kruzel, Joseph ... 75
Kryszak, Sylvester ... 18
Kubicz, John ... 75, 129
Kubicz, Tom ... 41, 103, 116, 135
Kudelka, Jon ... 42
Kudzia, James ... 42, 91
Kuhn, Don ... 18
Kuehnn, Bob ... 42, 116
Kujawa, Dennis ... 58
Kujawa, Mike ... 42, 116
Kunz, Peter ... 42
Kunzler, John ... 58
Kurek, Jim ... 75
Kurek, Mike ... 42
Kuron, Frank ... 42
Kurtz, Glenn ... 18, 103, 131
Kutzly, Terry ... 6, 18, 49, 88, 91, 92
Kutzly, William ... 42, 96, 98
Kuyoth, Greg ... 58, 130, 133
Kwasniak, Leon ... 42
Kwiatkowski, John ... 42
Kwiatkowski, Ken ... 6, 18, 49, 91, 92
Kwiatkowski, Richard ... 58
Kynard, Frank ... 42
Kyles, John ... 58, 129

—L—

Laberdee, Dick ... 75
La Course, Dana ... 75, 121, 130
La Course, Earl ... 58, 121
La Faver, Joseph ... 58
Lake, Gary ... 6, 11, 18, 91, 92, 100, 103
Lake, Philip ... 42
La Londe, Dell ... 75
Lambert, Charles ... 42
Lamprecht, George ... 58
Laney, Jim ... 75
Laney, Jon ... 58
Lange, Tim ... 6, 18
La Plante, Tom ... 42
La Pointe, Bob ... 42
Large, Jim ... 75
Lashley, Phil ... 58
Lawecki, Dale ... 75
Lawshe, Calvin ... 42, 88, 98, 103, 124, 125, 126, 133
Lawson, David ... 42, 103, 116, 135
Lazar, George ... 75
Leahy, Dennis ... 11, 18, 96
Le Bowsky, Keith ... 18
Le Bowsky, Tom ... 42
Ledzianowski, Steve ... 58
Leech, Alan ... 75
Leech, Paul ... 43
Leininger, Herb ... 75
Lentz, Edmund ... 43, 103, 131
Lentz, Ronald ... 75
Leonhardt, Paul ... 75
Leslie, Dennis ... 43
Lewardowski, Daniel ... 75
Lewandowski, Dennis ... 58
Lewandowski, Gene ... 43
Lewandowski, Thomas ... 75
Lewicz, Chet ... 43
Lewis, Mike ... 18
Liberowski, Tim ... 75
Lindhorst, Dave ... 75
Lindhorst, Don ... 58
Lindhurst, Roger ... 18
Link, David ... 43, 91
Lipinski, Michael ... 58
Livingston, Erwin ... 58
Lombrana, Jesse ... 58, 96, 103, 130, 132, 133
Long, Dave ... 75, 121
Long, Doug ... 6, 19, 49, 91, 92
Long, Melvin ... 19, 103, 117
Longworth, Robert ... 76
Lopez, Fidio ... 76
Lopez, Pedro ... 58
Lorenz, Tim ... 58
Love, Glenn ... 43
Loy, Homer ... 76
Loy, Omer ... 76
Luczak, Tim ... 43, 109
Luna, Jerry ... 76
Lundquist, Bob ... 43
Lung, Kenneth ... 43, 103, 117
Lungulow, Paul ... 76
Lungulow, Pete ... 19
Lykowski, Irving ... 58
Luther, Charles ... 58
Lykowski, Larry ... 43
Lyons, Allen ... 76
Lywch, Steve ... 58

—Mc—

McClellan, Dave ... 58
McCluskey, Mike ... 43, 98
McComis, Steve ... 76
McCourt, Jack ... 76, 101
McCoy, Jim ... 43, 132, 133
McCracken, Don ... 19
McDonald, Job ... 76
McDonald, Tom ... 76
McFarland, Clarence ... 43
McGibbeny, Gary ... 43
McGovern, Timothy ... 76
McGreevy, Allen ... 43, 97
McKenzie, John ... 19
McKenzie, Bill ... 43
McLanex, Ron ... 76
McNutt, Joe ... 58
McVay, Earl ... 58, 124, 125

—M—

Macallister, Larry ... 76
Machcinski, Ken ... 43
Madden, Garrett ... 44, 87
Madden, Charles ... 58
Mag, Charles ... 76
Mag, Michael ... 76
Magrum, Thomas ... 76
Maidment, Lee ... 19
Maier, Richard ... 58, 96
Maki, Lawrence ... 76, 98
Malinowski, Darrell ... 76, 96
Mang, Dave ... 44, 125
Mann, Eric ... 76
Mann, John ... 58
Manol, Sam ... 44, 117
Marckel, John ... 76, 91, 121
Marion, Ron ... 59
Marok, John ... 76
Marsh, Ron ... 59
Marsh, Tom ... 76
Martens, Greg ... 59
Martin, Mike ... 59, 121
Marx, Dean ... 44
Mason, Raymond ... 59
Mathis, Dennis ... 76
Matney, Bobby ... 76
Matney, Tom ... 59
Mattoni, Tom ... 44, 88
Mattox, Al ... 29
Mattox, Gregory ... 76
Matuszak, Ray ... 19
Matuszewski, Howard ... 19
Matzinger, Richard ... 44, 101
Mausser, Harold ... 76
Maxfield, Richard ... 19
Maxwell, Terry ... 59
May, Mike ... 77
Mayes, Rufus ... 44, 91, 103, 117, 124, 125, 126, 133
Mayne, Raymond ... 77, 98, 121, 130
Maziarz, Bernard ... 44
Meek, Rick ... 77
Meeker, Tom ... 29
Meis, Dan ... 44
Meisner, Richard ... 77
Mendoza, Joseph ... 77
Menna, William ... 59
Mermer, Bill ... 77, 101
Merritt, Jack ... 44, 129
Merzke, James ... 59, 129
Meschke, Jim ... 59
Messenger, Leslie ... 77
Meyers, Tom ... 77
Meyers, Wardell ... 77
Michalski, David ... 19
Michalski, Jim ... 77
Michalski, Tom ... 77
Mickles, Lee ... 77, 91, 121, 129
Middlebrooks, Bill ... 44
Middleton, Robert ... 44
Mikolajczyk, Dave ... 44
Milbourn, Dennis ... 19
Miller, Dale ... 77
Miller, Dan ... 77
Miller, Dave ... 77
Miller, Dennis ... 77
Miller, Dennis ... 77, 121
Miller, Fred ... 77
Miller, Jack ... 19
Miller, Howard ... 59
Miller, Lawrence ... 77
Miller, Richard ... 19
Miller, Patrick ... 44, 101, 103, 135
Miller, Steve ... 19, 91
Miller, Terry ... 77
Miller, Tim ... 77
Milligan, Tom ... 77
Mills, Dan ... 59
Minkowski, Richard ... 77
Mireles, Jesse ... 44
Moates, William ... 77, 130
Modrowski, Charles ... 59
Modrzynski, Jim ... 70
Mohr, Robert ... 59, 121
Molnar, Alex ... 20
Molnar, Julius ... 20
Molter, Dave ... 77
Molter, Terry ... 77
Mominee, Ron ... 59
Momsen, Dick ... 59, 129
Monk, Larry ... 44
Monnett, Dale ... 59
Montri, Phillip ... 20
Montz, Chet ... 59
Moore, James ... 20
Morbeck, Charles ... 20
Morris, Dan ... 77
Morton, Darrel ... 59
Mruk, Phillip ... 59
Murphy, Bob ... 20
Murphy, Denny ... 44
Murphy, Terry ... 59
Music, Larry ... 78
Muszynski, Bob ... 20
Myers, Bruce ... 59
Myers, George ... 59
Myers, Robert ... 44
Myers, Ronald ... 44
Myslinski, James ... 20
Myslinski, John ... 20

—N—

Nadeau, Steve ... 59
Nagy, Paul ... 59
Napieralski, John ... 59
Narges, Jerry ... 20
Nation, William ... 78
Navarre, Walter ... 59
Neeley, Larry ... 59, 98
Nehring, John ... 20
Nero, John ... 78
Nester, Terry ... 78, 98
Neuendorff, Dave ... 44
Neuendorf, William ... 78
Neuendorff, Mike ... 59
Neuhausel, Dennis ... 20
Newhouse, Bill ... 78
Nichols, Don ... 59
Nichols, John ... 44
Niedbalski, Gordon ... 60, 121
Niedzwiecki, Ron ... 44, 97
Norman, Ken ... 78
Notestine, Drew ... 78
Nowak, Bill ... 60
Nowak, Dan ... 44
Nowak, Don ... 44
Nowak, Leon ... 60, 121
Nowakowski, Robert ... 20
Nowicki, Jerry ... 78
Nowicki, Jim ... 78, 91
Nowicki, Mike ... 21
Nowicki, Tim ... 44
Nowlan, Howard ... 21
Nowowiejski, Ron ... 78
Noyes, Martin ... 60
Nusbaum, Mike ... 78
Nyitray, Mark ... 21, 93

—O—

Oberhauser, Robert ... 78
O'Connor, Tim ... 78
Oden, Terry ... 78
Oehlers, Steven ... 21
Oehlers, Greg ... 60, 121, 130
Ogrodowski, Mel ... 60, 91, 103, 129, 131
Okoroski, Ray ... 78
Oleksiak, Art ... 60
Omey, Lee ... 21
Omlor, Daniel ... 78
Orlowski, Dave ... 44, 101, 131
O'Rourke, Tim ... 44, 90
Ortman, Rodger ... 21
Osinski, Ron ... 60, 129
Osten, John ... 21, 92, 103, 132
Osward, Alex ... 78
Ovall, Greg ... 78
Overholt, Fred ... 79

—P—

Pakulski, Robert ... 79
Pakulski, Dennis ... 6, 21, 92, 100
Palenske, Tim ... 44
Pandi, Bill ... 60
Paprocki, Stephen ... 60, 131
Paradowski, John ... 79, 99
Parker, Ed ... 60
Parker, Jerry ... 44
Parks, Larry ... 79, 98, 119, 121
Partin, Larry ... 60
Partin, Leonard ... 45
Passino, Jerry ... 45
Patke, Doug ... 45
Patterson, Richard ... 103, 130
Patton, Theodore ... 103, 116, 117, 118, 133
Paul, Tom ... 79, 91
Paulaczyk, Gerald ... 45
Pawlinski, Joe ... 45
Pawlecki, John ... 21, 49, 107
Pedersen, Roy ... 21, 103, 131
Peer, Chris ... 79

Pegorch, Melvin 79
Pegorch, William 60, 96
Pelz, Ed 60, 91, 111, 130
Pemberton, Bernard 79
Penchiff, David 21
Pennington, Martin 79
Peralez, Ernesto 60
Perlinski, Robin 79
Perry, Preston 79
Pesartic, Joe 60
Peter, Phillip 60, 99
Peters, Allan 21
Peters, Doug 79
Peters, Harold 60
Petersen, Don 79
Petiniot, Ken 21
Pfaff, Larry 61, 116
Pience, Roger 45, 56, 102
Pier, Tom 79
Pisarski, Don 45
Planck, Doug 79
Plentz, Richard 45
Pilatowski, Joe 61
Pluckhorn, Dan 79
Plummer, Robert 61
Poage, Chuck 79, 96
Poddany, Ron 45
Poldas, Tom 45
Pollex, Richard 45
Popp, Dale 61
Porter, Burton 21
Porter, Earl 79, 98, 129
Porter, Harry 61
Porter, Robert 45
Porter, Tom 61, 130
Powell, John 79
Powers, Fred 22
Pribe, Duane 79
Prim, Frank 80
Proshek, Lawrence 45
Pruss, Joe 45
Pryba, Roman 80, 96
Pryba, Stan 45, 97
Pugh, Don 22
Pullum, Charles

—Q—

Quillen, Roger 61

—R—

Rae, Mike 80
Raeske, Frank 45, 99, 109, 111
Rahm, Gerald 45, 88, 134
Rahm, William 61, 130
Ralph, Roy 22, 98
Ramasocky, Al 22, 100
Ramasocky, Alex 22, 113
Ramasocky, Dan 80
Rang, Rolland 22
Ransom, Greg 61, 130
Ransom, Jeff 80
Rawlins, Lloyd 22
Reading, Tim 80, 132
Redner, Mike 80
Reed, Don 45
Reed, Jeff 80
Reed, Ted 61, 91
Reeves, Curtis 61, 96, 130
Reihing, Francis 80, 101
Reilly, Dick 61, 121
Reilly, Don 22
Reineke, Lawrence 6, 22, 92
Rejiester, James 45, 99
Reneger, John 61
Reuss, Robert 45
Reyes, Denny 80
Reynolds, Don 80, 129
Reynolds, Ed 61
Ricci, Leo 61, 98
Richards, James 61, 121
Richie, William 23
Rife, Jerry 23
Ripinski, James 80
Ripinski, Robert 45
Ripple, Greig 61, 103, 132
Risor, Don 45
Rivers, George 80, 121
Robarge, Mike 6, 23, 42, 49, 86, 87, 91, 92
Robaszkiewicz, John 80
Roberts, Jack 80
Roberts, Joe 23
Roberts, Jim 45
Robertson, Larry 61
Robertson, Robert 62, 91
Robinson, Lucius 80
Robinson, Robert 23, 103, 117
Roemelen, Mike 23
Roloff, Gary 62
Roller, Ed 45
Romano, Gary 80
Ropp, James 45
Rosenberg, Louis 45
Rosenbrook, Paul 62, 91
Rose, Henry 45
Ross, Dan 80
Ross, Don 45
Rouse, John 80, 121, 129
Rowley, Mike 23
Ruch, Bob 23
Runkle, Bob 80
Rupley, Ken 23, 93
Rutledge, Sid 62
Ryan, Gary 11, 24, 90, 91, 103, 119, 125
Rybarczyk, Darryl 62, 116
Rybarczyk, Richard 62
Rybka, Robert 80
Rydman, Fred 45, 103, 133
Rydman, John 80
Rydman, Mike 24

—S—

Sadowski, John 80
Sadowski, Mike 80
Salazar, Richard 45, 101
Sampsel, Jack 62
Samudio, Jerry 80
Sanchez, Jim 62, 132
Sanchez, Rodolf 24
Sander, Greg 62, 132
Sanders, Lee 80
Sanderson, Jim 62
Sandy, Dan 46
Santellana, Jesus 46, 97
Sarvo, David 80
Savory, John 81, 101, 121
Schermbeck, Larry 24, 97
Schlegel, Ralph 46
Schiffer, Dan 46, 88, 91
Schimming, Arnold 81
Schings, James 46
Schneider, Gregory 62
Schonter, Randy 81
Schrickel, Donald 24, 98, 101, 102
Schroder, Jim 46, 103, 116
Schroyer, Robert 24
Schultz, Paul 62, 90, 91
Schuman, William 81
Schuster, Ron 24
Schwartz, Gary 24
Scott, James 62, 96
Scott, Robert 62
Scott, Mike 46, 103, 135
Scott, William 24
Scott, William M. 46, 97, 101
Seeburger, Gil 81, 88, 121
Sekuski, Dennis 81
Shaffer, Lewis 81
Shaffer, Nelson 46
Shemak, Dick 24, 90, 91, 100, 103, 113, 116, 117, 119, 120, 130
Sheppard, Ron 46, 103, 132
Sherick, John 81
Shine, James 24
Shirk, Jerry 81
Shouf, John 81
Shrader, Jack 46
Shute, Richard 62
Siek, Jeff 62, 103, 116, 125, 132
Siemens, Don 81
Siemieracki, Paul 62
Sigler, Jack 81
Simon, Ed 62, 103, 119, 135
Sines, Don 62
Siotkowski, Henry 24, 46
Sitlava, Gary 62
Skiver, Greg 46, 103, 133
Skiver, Paul 62
Slawski, Bob 81
Sloan, George 62
Smith, Cecil 81
Smith, Dan 81
Smith, Don 81
Smith, Ken 81
Smith, Larry 24
Smith, Mike 81
Smith, Roger 62, 96
Smolenski, Larry 62, 129
Snyder, Bill 81
Snyder, Garry 46
Socha, Ronald 46
Sochacki, Paul 46
Socie, Darrell 62
Soltis, Andy 62
Soltis, Louie 81
Soto, Ray 62, 96, 130
South, Robert 62, 121, 129
South, Tim 46
South, William 81, 130
Sowinski, Dave 81
Sowle, Robert 62
Speelman, Robert 63
Spitler, John 81, 101
Spoores, Larry 46
Spychala, Dave 24, 103, 134
Spychala, Mike 81, 121
Spychala, Tom 63, 98
Stachowski, John 63
Stahl, John 81
Staler, Edgar 25
Staples, Harold 63, 130
Staples, Larry 25
Stark, Roger 47
Staton, Art 11, 25, 91, 135
Stec, Gerald 47
Stefanski, Terry 63
Steinmiller, Robert 47
Stephan, Andrew 25
Stewart, Richard 63
Stewart, William 47
Stiefel, Phillip 63
Stiles, Tom 25
Stobaugh, Gary 81
Stockmaster, John 6, 25, 92
Stopera, Jerry 47
Stover, Walter 81
Street, Ronald 25
Strugarek, Mike 63, 121
Strzesynski, Dan 63
Stuart, David 63, 98
Stuart, Ed 25
Stuart, Tom 25
Stubleski, Terry 63, 111
Sturton, Keith 82, 91, 99
Stutts, Jerry 82
Suski, Steven 82
Sutter, Tony 63
Susor, John 82
Swann, Mike 82
Swearingen, Kevin 82
Swindle, Tom 25
Swope, Gary 63
Swope, Robert 82
Syph, Theodore 82
Szczublewski, Robert 25, 99
Szewczykowski, Eugene 25
Szkatulski, Paul 63
Szymanski, Dave 63
Szymanski, Mel 63, 103, 130, 132
Szymkowiak, Paul 63
Szyskowski, Rich 25, 42, 49, 86, 87, 91, 92

—T—

Takats, Dave 82, 101, 121
Talbert, Jerry 82
Tandler, Rick 82
Tanner, Rich 63
Tarasow, John 25
Tarasow, Vic 47
Tarjanyi, Alex 47
Taylor, Ed 82, 129
Taylor, Robert 82
Taylor, Thomas 47
Terrell, Jim 63, 129
Thanasiu, Jim 63
Theiss, Rich 47
Thielen, Ken 47
This, Dave 47, 116
Thomas, Alton 26
Thomas, John 47
Thomas, Robert 47, 116
Thom, Tom 26
Thompson, Gary 42, 47, 86, 87
Tibbits, Darrel 63
Tilton, Ron 63
Timpe, John 82, 129
Timpe, Rich 82
Tippin, William 26
Tkaczyk, Stan 82
Tkaczyk, Walt 63
Tomalewski, Melvin 82
Toth, James 82
Toth, John 82
Toth, John 26
Trevino, Richard 47
Trippe, Mike 47
Trudeau, Richard 26
Trudeau, Thomas 63, 99
Truitt, Wayne 63
Tucker, Bill 82, 132
Tucker, Dave 63
Tucker, James 47

—U—

Ueberroth, Rich 82
Uliczny, Robert 63
Ulrich, Dave 63, 96
Ulrich, Dick 82, 91, 101
Ulrich, Mitch 6, 26, 92
Urban, Alex 26
Uscilowski, Dave 63
Usher, David 82
Uthoff, Ken 63

—V—

Vaeyens, Robert 82, 101
Vallejo, Tony 82
Van Den Doleweert, Harry 48
Van Denk, Stephen 48
Vannes, John 64
Vaughn, Gerald 64
Versansky, Terry 48
Vickery, Mike 82
Vincze, Fritz 82
Vinson, Albert 64
Vogt, David 48

—W—

Wachowiak, Don 64, 119, 121

Waggoner, Vern 48
Waite, John 64
Walczak, Jim 64, 121
Walczak, John 48
Walinozinski, James 83, 98
Walker, Ed .....
Walker, Joe 48
Walker, Ken 26
Walker, Martin 26, 113
Walker, William 48, 97
Wallace, Glennis 83
Wallace, John 64
Walton, Gary 26
Walton, Jack 64
Ward, Leslie 64
Ward, Ron 64
Wardrop, Dan 26
Warner, Bob 83, 130
Washington, Booker 83, 129
Washington, Eugene 48, 88, 91, 103, 132, 133
Wawrzynaik, Nick 83, 96
Waxler, Burdette .....
Weaver, Richard 64
Weiss, James 26
Welever, Randy 83
Welker, John 64
Wells, James 26
Wells, Leonard 26
Welniak, Jim 6, 27, 92
Welsh, Jim 48
Werner, Jim 64, 132
Wesolowski, Dave 48
Wesolowski, Fred 83, 121
Wesolowski, Jerome 48
Wesolowski, John 11, 27, 111
West, Craig 83
White, Chuck 48, 103, 116, 117, 118
White, Mel 64
White, Ron 83
Whiteford, William 64, 130, 132
Wichman, Don 48
Wiener, James 64
Wilcox, John 83
Wilcox, Ralph 83
Wilczynski, Larry 48, 88, 98, 99, 101, 102, 103, 135
Wilhelm, Jeffrey 48
Wilkins, Ronald 27, 108, 135
Willets, Steve 83, 98
Williams, Don 64
Williams, Jim 83
Williams, Michael 48, 103, 133
Williams, Willie 83
Wilmoth, Mike 27
Wilson, Mike .....
Wilson, Ray 27, 130
Wilson, Tom 27, 106
Wilson, Walt 27
Winland, Ray 48
Winters, Ron 83
Wirick, Gary 48, 91
Wisniewski, Larry 27, 83
Witkowski, Dave 48, 91, 103, 117, 119
Wodarski, Dan 27, 135
Wodarski, Rich 64
Wodarski, Ron 27
Wodtke, Gary 27
Wojcicki, Larry 48
Wood, Karl 83, 91
Wood, James 83
Woodmancy, John 64, 119, 121
Woods, Ray 27
Woods, Brentiss 27
Woodward, Dennis 6, 27, 91, 92, 103, 116
Wooton, Tom 11, 28, 91, 100
Wormely, Melvin 48, 133
Wortham, John 83
Woznicki, Ed 64, 131
Wozny, Richard 83
Wright, Ed 48
Wright, James 64
Wright, Willie 83
Wroblewski, Ken 48, 99
Wroblewski, Ron 28
Wulf, Mike 83, 96
Wyas, Tom 64

—Y—

Yacklin, John 6, 28
Yarberry, George 83, 129
Yarcso, Lawrence 83
Yarick, Neil 28, 91
Young, Harold 48
Young, Otto 64

—Z—

Zaborski, Philip 64
Zaciewski, Mike 83
Zakorczeny, Bud 28
Zattau, Charles 64
Zbierajewski, Frank 64, 98
Zbikowski, Bernard 48
Ziegelhoffer, Steve 64, 91
Zielinski, Dennis 48, 98
Zielinski, Larry 48, 99
Zielinski, Mike 48
Ziemriewicz, Andrew 64
Zilba, Charles 48
Ziolkowski, Gene 29
Zmijewskik, Dan 29
Zolciak, Joe 64, 121
Zollweg, Bob 64
Zollweg, Richard 83
Zurawski, Dean 29
Zurawski, Dennis 29
Zylka, Steve 29, 99

AUTOGRAPHS

To Kenny, you are one of the sweetest & nicest boys I know, but it's Deep down you are + we may fight alot, but it's all in fun. Stay as you are & you'll always have friends. Good Luck & May God Bless you in everything you do. Hope we'll always be friends.

Love
Sandy Filipowich

P.S. Don't give the girls any trouble!

If all the women were across the sea what a swimmer Henry would be
Glenn

To Ken,
to a kool kat
with a ???!! Personal
have fun
Regard this summer
Don Lugh in ub
Lugh
Wachsman

To a real cool garbageman
Had fun with all year
Ron R.

To Henry
a very nice kid and baseball player.
Paul Gantee "67"

To Steve
to a real little squirt
but your ok Steve
Rich

Rich in the future.
Steve Francovich
"67"
(Papa mike)

Sliding down
the banister of
life just
remember me
as a "splinter"
in your caran
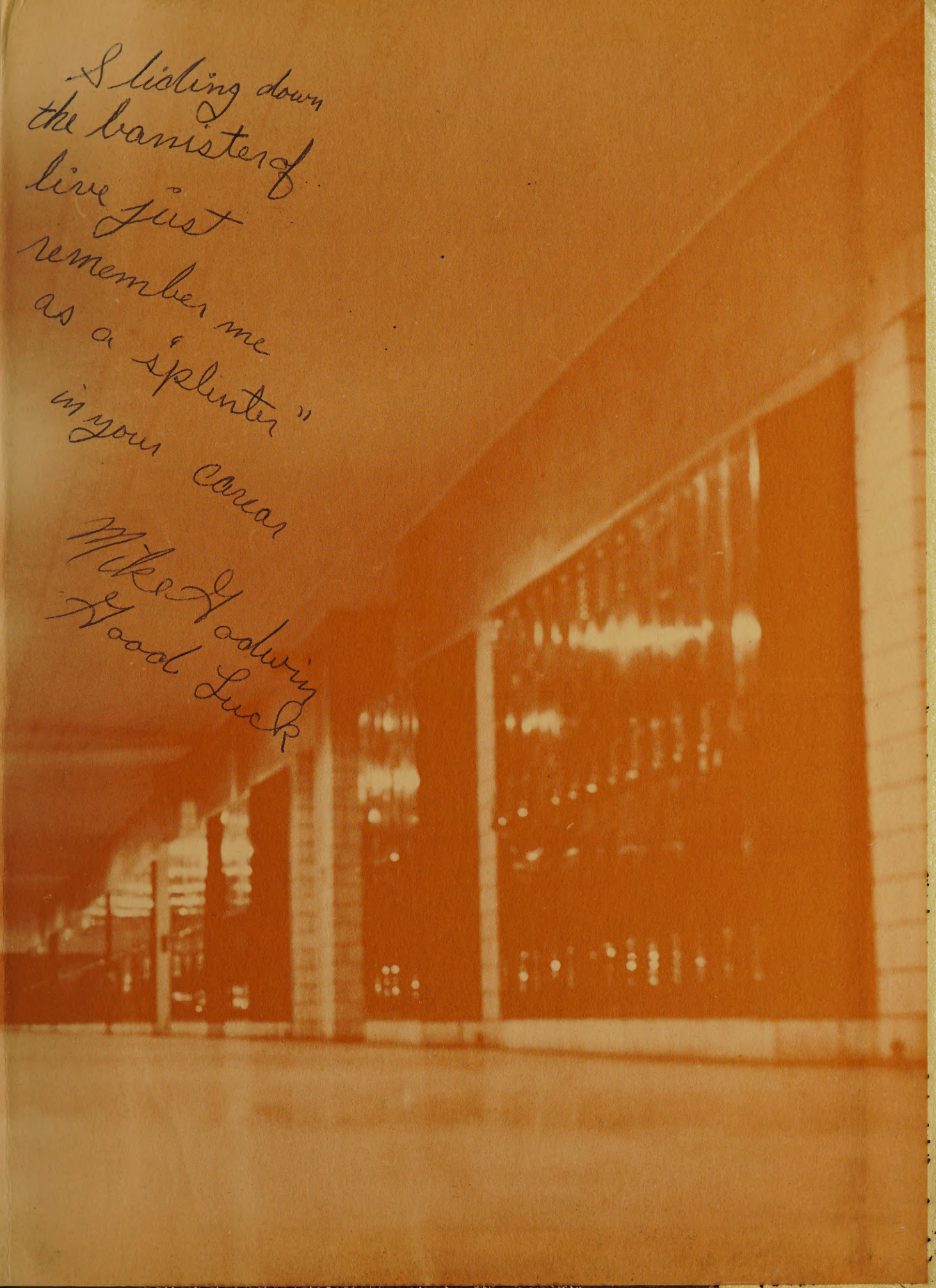
Mike Godwin
Good Luck